INDICATIONS.

PROBABLY SHOWERS TO-NIGHT AND SATURDAY.

The Fort Wayne Sentinel

Curious as it may seem, a jury found sense of dependence to one of the Christian's surest elements of strength.

ESTABLISHED 1833. FORT WAYNE, IND., FRIDAY, MAY 2, 1902. PRICE TWO CENTS

LAUDED SAMPSON

EULOGIZED TO NAVAL CADETS AS HERO OF SANTIAGO.

INCIDENT OF GRADUATION

PRESIDENT ROOSEVELT CONGRATULATES EULOGIST.

PRESIDENT GIVES DIPLOMAS

MAKES PLAIN TALK TO THE GRADUATES.

Annapolis, Md., May 2.—In the presence of the president of the United States and before the graduating class of the United States naval academy, Admiral Sampson today was lauded as "the hero of the battle of Santiago," as Dewey had been the hero of the battle of Manila.

The occasion was the presentation of diplomas by President Roosevelt to the graduating cadets and Admiral Sampson's eulogist was Dr. George T. Winston, a member of the board of visitors. The president congratulated the orator upon his address.

The special train conveying the president and party to Annapolis to attend the graduating exercises of the naval academy arrived here at 9:45 o'clock this morning over the Pennsylvania railroad. With the president were Miss Roosevelt, Commander and Mrs. Cowles, Secretary Cortelyou, Representative Foss, of Illinois, chairman of the house committee on naval affairs; Representative Burton, of Ohio; Lieut. Commander Von Rebeur Paschwitz, of the German embassy; Lieut. Commander De Faramond de Lafajole, the naval attache of the French embassy, and Dr. John F. Urie, the president's physician.

REVIEWED THE CADETS.

The president reviewed the cadets on the campus, looking each man squarely in the face as he passed along the line. A salute was fired by the shore batteries as this was going on.

The exercises took place in the chapel. The president was escorted down the aisle by Commander Wainwright, superintendent of the academy, to a place on the platform.

Commander Wainwright then introduced Dr. George T. Winston, a member of the board of visitors, who delivered a short address, in which he spoke of the navy as being the most important factor in the country's history. He was loudly applauded when he referred to Dewey as the hero of Manila and Sampson the hero of Santiago, and at the conclusion of his remarks was congratulated by the president.

A great crowd gathered around the grand stand where the cadets were to receive at the hands of the president the diplomas which would make them officers in the United States navy.

The graduating class discarded their guns and accoutrements and advanced close to the platform.

PRESIDENT'S ADDRESS.

President Roosevelt then addressed them, his remarks being frequently interrupted by applause. The president's address was in part as follows:

"In receiving these diplomas you become men who, above almost any others of the entire union, are to carry henceforth the ever-present sense of responsibility which must come with the knowledge that on some tremendous day it may depend upon your courage, your preparedness, your keen intelligence, and knowledge of your profession whether or not the nation is again to write her name on the world's roll of honor or to know the black shame of defeat. We all of us earnestly hope that the occasion for war may never come, but if it has to come, then this nation must win, and the prime factor in securing victory over any foreign foe must of necessity be the United States navy. If the navy fails us, then we are doomed to defeat, no matter what may be our material wealth or the high average of our citizenship.

"It should, therefore, be an object of prime importance for every patriotic American to see that the navy is constantly built up, and above all, that it is kept to the highest point of efficiency both in material and in personnel. It cannot be too often repeated that in modern war, and especially in modern naval war, the chief factor in achieving triumph is what has been done in the way of thorough preparation and training before the beginning of the war.

DEPENDS ON TRAINING.

"The best ships and guns and the most costly mechanism are utterly valueless if the men are not trained to use them to the utmost possible advantage. From now on throughout your lives there can be no slackness on your part. Your duty must be present with you, waking and sleeping. You have got to train yourselves and you have got to train those under you in the actual work of seamanship, in the actual work of gunnery. If the day for battle comes you will need all that you possess of boldness, skill, determination, ability to bear punishment and instant readiness in an emergency.

"But though without these qualities you can do nothing, yet even with them you can do but little if you have not had the forethought and set purpose to train yourselves and the enlisted men under you aright. Officers and men alike must have the sea habit; officers and men alike must realize that in battle the only shots that count are the shots that hit, and that normally the victory will lie with the side whose shots hit oftenest.

"Seamanship and marksmanship—these must be the two prime objects of your training, both for yourselves and for the men under you."

At the conclusion of his address and the distribution of the diplomas the president requested that he be taken to the hospital, where Cadet Emery S. Long, of Wyoming, a member of the graduating class, was lying ill. Sitting up in bed, the sick boy received his diploma from the president, who made a few appropriate remarks, in which he expressed the hope that he would soon be out.

LIGHTING PLANT IS DAMAGED

JENNEY COMPANY SUFFERS FROM ELECTRICAL STORM.

Two Big Alternators Put Out of Service—Repairs Will Be Complete by Tonight.

An electrical storm, brief in point of duration, but of unusual violence, swept over the city about 10 o'clock this morning, and during the terrific downpour of rain that flooded the city for a few minutes the lightning played all sorts of fancy pranks.

Despite the intermittent snapping and flashing of the lightning, the damage reported is not extensive, the most serious occurring at the power station of the Jenney Electric Light company, on Spy Run avenue. Here there were lively doings for a few moments, but no one was injured.

Lightning came into the building upon some of the lines and in the gorgeous illumination which followed two big alternators, one of 3,000-light and the other 1,200-light capacity, were quickly put out of service. The spectacular effect is said to have been gorgeous for a moment, but rather expensive to the company. All the lights upon the circuits supplied by the two machines went out instantly, but they were quickly switched over upon two reserve machines, and workmen lost no time in beginning the work of repair. It is expected to have the plant working up to its full capacity by evening.

FORT WAYNE VS. HUNTINGTON.

The Fort Wayne and Huntington high school base ball teams will meet for their annual contest at League park tomorrow afternoon. It is expected that a large crowd of Huntington rooters will be down on the interurban and endeavor to assist their team to win. The Fort Wayne and Huntington high schools are great rivals in the matter of athletics, and while Huntington has generally had the better foot ball team, Fort Wayne has always boasted of the best base ball nine—and made good the boast. The Fort Wayne team will line up as follows: 1b Lopshire, 2b McCormick, ss Thorward, 3b Sterling, rf Parry, cf Buckles, lf Preston, c Leach, p B. Lopshire. Fleming and Tennant are substitutes. The game will be called at 2:30 o'clock.

CELLAR FULL OF SMOKE.

Early last evening F. P. Menach found the cellar of his grocery, on West Columbia street, filled with smoke and he promptly telephoned the fire department. Chief Hilbrecht, with the chemical engine company, responded and made a thorough inspection of the premises, but could detect no fire, though the smoke was plainly discernable. Chief Hilbrecht believes the smoke was from some of the chimneys in the vicinity and was carried into the Menach cellar by some peculiar caprice of the atmospheric currents.

The 5-year-old daughter of A. C. Nierman, elevator operator at the court house, while playing with a sewing machine yesterday, drove the needle through one of her fingers and was painfully injured.

WANT MORE TIME

TO GET READY THE ST. LOUIS EXPOSITION.

CONGRESS IS APPEALED TO

EXTEND THE APPROPRIATION LAW TO 1904.

MUST PAY A PERSONAL TAX

HOUSE AMENDS DISTRICT OF COLUMBIA LAW.

Washington, May 2.—Secretary Hay today sent to the senate a letter stating the necessity for postponing the Louisiana purchase exposition from 1903 to 1904. Enclosed with it was a letter from Chairman Carter, of the government commission, and a telegram from President Francis, of the exposition company, showing the necessity for the postponement. Senator Cockrell had the letter read in the senate and then offered an amendment to the sundry civil appropriation bill now pending in the senate providing for the postponement of the exposition in accordance with the request.

IN THE SENATE.

Washington, May 2.—At the conclusion of routine business in the senate today the resolution offered by Mr. Patterson (Col.), requesting the president to cause the secretary of war to cable to Major Gardener in the Philippines to come to Washington immediately to appear as a witness before the Philippine committee, was laid before the senate, but as the matter is pending before the Philippine committee of the senate the resolution went over.

A letter from the secretary of state was read suggesting a postponement of the opening of the St. Louis exposition from 1903 to 1904. In this connection Mr. Cockrel (Mo.) offered an amendment to the sundry civil appropriation bill, providing that the exposition should be opened to visitors on May 1, 1904, although the dedication of the government building should be held not later than the 30th day of April, 1903. The papers and amendment were referred to the committee on appropriations.

The Philippine bill was taken up and Mr. Pritchard, of North Carolina, spoke in favor of it.

IN THE HOUSE.

Washington, May 2.—At the opening of the session of the house today the speaker laid before the house a letter from Secretary of the Navy Moody notifying him that he had sent his resignation as a representative from the Sixth Massachusetts district to the governor of Massachusetts. The letter required no action.

The house then resumed the consideration of the District of Columbia appropriation bill.

The amendment to provide for personal taxation in the District of Columbia, which was made in order by the special rule adopted prior to entering upon the consideration of the bill, was offered by Mr. McCleary (Minn.), who was in charge of the bill. It provided that beginning July 1, 1902, the personal tax law of 1878 should be operative and created the machinery for the assessment and collection of the taxes. It was adopted without division.

GIVE INTERESTING PROGRAM.

Saturday afternoon at 2:30 in the assembly room of the court house the educational department of the Woman's Club League will have charge of a very interesting program.

There will be a drill in physical culture and rythmic marching by pupils of the Bloomingdale schools. The eighth grade pupils in literature of the Clay school will give rythmic readings from "Julius Caesar," conducted by Miss Lloyd, and pupils of the Hamilton school will give rythmic motion songs, which, with the rythmic marching, will be under direction of Mrs. Ormsby. Mrs. Gustave Detzer will give a reading. Superintendent Study will give a short address in "Manual Training." No business will be transacted until after the close of the program. An exhibit of the drawing work in the primary grades of the schools will be on display all day Saturday in the county superintendent's room, and parents or others interested are invited to attend the meeting and see the work of the children.

GO TO THE SEASHORE.

Mrs. A. A. Chapin and daughter, Miss Artina Chapin, of Indianapolis, will leave this evening for an eastern tour. They will visit a day or two with Ralph Chapin at Pittsburg, and then proceed to Washington and Old Point Comfort, where they will remain some weeks. Mrs. Chapin has not been in good health recently, and her family hope a few weeks at the seashore will be of much benefit to her. Miss Chapin takes letters of introduction to officials in the congressional library at Washington and will examine the methods of cataloguing public documents, which is a part of her special work in the state library at Indianapolis.

LIGHTNING STRIKES HOUSE.

Lightning this morning struck the residence of Mrs. Gerber, at 114 Erie street, causing a damage estimated at from $75 to $100. The bolt penetrated the roof at the rear portion of the main structure, ripping off shingles, weatherboarding and plastering in one room, breaking windows, smashing looking-glasses and otherwise damaging the furniture. It then passed along to the kitchen at the rear, where the chimney was damaged and more plastering removed. Mrs. Gerber was absent from home, and her daughter, who had been in the house alone, had but a few moments before taken refuge at the home of a neighbor. No fire resulted from the lightning, and no one was injured.

CONFESSES THE MURDER.

Hammond, Ind., May 2.—Arthur Meyer, a nineteen-year-old Lowell boy, has confessed that he killed his employer, Douglas Craft, a farmer, on April 18. The tragedy, which created a great sensation, was heightened by Meyer's former assertions that Craft had shot at him and then committed suicide. Craft lay in the barn where he was shot for twelve hours without his wife coming near him. Owing to the fact that Craft's clothes were not powder-burned Meyer was arrested. He acknowledges now that he shot himself in the arm to carry out the impression that his employer had tried to murder him.

AMERICANS RELEASED.

Venice, May 2.—The American naval officers have been released. The pardon granted by King Victor Emmanuel arrived this morning and the prisoners were released without delay. In an interview with a representative of The Associated Press the imprisoned officers warmly repudiated the reports from Rome that they were under the influence of wine at the time of the trouble and said that, on the contrary, they were absolutely sober.

JUDGE RICHARDS STRICKEN.

New Albany, Ind., May 2.—Judge J. J. Richards, of this city, thrice illustrious grand master of the Indiana council Royal and Select Master Masons, was stricken with paralysis at an early hour this morning. His condition today is extremely critical, but his friends entertain hopes of his recovery.

CUMMINGS NOT SO WELL.

Baltimore, May 2.—Congressman Amos J. Cummings, of New York, passed a rather uncomfortable night and is reported this morning as best at the church home and infirmary ing in a weaker condition than during yesterday.

IS GAINING STEADILY.

New York, May 2.—Dr. E. L. Keyes, Archbishop Corrigan's physician, said today that the archbishop had passed a good night, had slept well and was steadily gaining strength.

LOCAL LINES.

Capt. Ivers W. Leonard will deliver his illustrated lecture on "The Philippipnes" at Wayne Street M. E. church this evening.

Mrs. Rose Rodabaugh Jones, of Colorado Springs, arrived here unexpectedly last evening for a short visit with her parents, Mr. and Mrs. T. J. Rodabaugh, of 1116 Washington boulevard.

Coming civil service examinations in Fort Wayne are: Aid, division of physical and chemical geology, National museum, May 6 and 7; mechanical draughtsman, ordnance department at large, June 3, 4 and 5.

Mrs. Catherine Emrick, mother, and Frank Emrick, brother, of Guy Emrick, attended the commencement exercises at Indianapolis of the Indiana Dental college, from which that young man was graduated last evening. Guy Emrick has made his home in this city for several years and is quite well known. It is possible he will open offices in Fort Wayne.

THREE TORNADOES

FIERCE STORMS SWEPT OVER IOWA LAST NIGHT.

MUCH DAMAGE IS REPORTED

MANY PERSONS INJURED, BUT NO FATALITIES.

THREE STORMS DISTINCT

SEVERAL TOWNS IN THE PATH OF EACH TORNADO.

Des Moines, Ia., May 2.—Three tornadoes simultaneously swept through three different counties in central Iowa last night, resulting in serious injuries to twelve persons and over $50,000 damages to property and growing crops.

THE CASUALTIES.

The injured are:

David Hardin, of Bayard.

Hazel Williams, of Weldon, will die.

Louis Williams, of Weldon, will die.

Mrs. O'Hara and two children, of Weldon.

J. W. Munirni, wife and four children, of Lohrville.

The mother will die.

The storms were over 100 miles apart, the one sweeping through Bayard, a town of 500 inhabitants in Gumphire county, another through the towns of Weldon and Van Wert, in Decatur county, and the third through Lohrville, in Calhoun county. The wind blew at a velocity of seventy miles an hour and was followed by a deluge of rain which in some places almost reached the proportions of a water spout.

WIRES LOW, DETAILS MEAGER.

All telegraph wires were levelled and details were not known until today and then only meagerly. The storms began about 5 o'clock and were over an hour in duration. So far as known each of the three tornadoes swept a path about 100 yards in width through the three different counties and not a house or even a fence post in these paths were left standing. The tornadoes were about 100 miles apart.

At Lohrville the tornado was followed by a terrific hail storm. The Bayard storm seems to have left the ground after passing through the town and traveled fifteen miles without doing further damage. Then it struck the ground again and tore through the farming neighborhood near the village of Rippey, demolishing a number of farm houses, a school house and many barns.

THE THIRD ONE.

The Van Wert storm began a mile east of town, swept through Van Wert, leaving behind it a dozen demolished buildings, passed to the northeast and just missed Weldon, but its force was so great that two houses in the outskirts were demolished, two persons being fatally injured. From Weldon the storm passed to Woodburn, a village on the Chicago, Burlington and Quincy railroad, where five houses were wrecked, but no one was injured. At Bayard over a dozen houses were wrecked, the Chicago, Milwaukee and St. Paul depot was totally destroyed and two large grain elevators were unroofed.

At Hiteman a herd of fifty head of cattle was killed.

SUFFERS FROM INJURIES.

Reuben Browand, the barber, who was one of the victims of the wreck at Wallen Sunday evening, is confined to his home on Wells street, and is suffering severely as a result of the mishap to the Rome City train. There are indications of internal injuries, and Dr. W. E. Stemen says the patient is a very sick man, though he does not regard his condition as necessarily dangerous.

THROWN FROM HIS CARRIAGE.

Deputy Sheriff Reichelderfer was thrown from his buggy this morning on Spy Run avenue at the entrance to Lawton park. His horse took fright at a street car and became for a time unmanageable. The deputy was not seriously injured.

POPULAR AT WICHITA.

"Commodore" S. L. Nelson, general manager of the Fort Wayne and Southwestern Traction company, who has many friends in Fort Wayne, is also extremely popular at Wichita, Kan., where he was located for several years at the head of the Wichita Railroad and Light company. He still exercises a superintendence over that business, which is owned by the McKinley syndicate, and which in addition to operating a street railway also lights the streets of the city on a contract which provides for light until 1 a. m. During this month a number of conventions and fraternal meetings are to be held in that city, and he has ordered the Wichita superintendent to tender the city free lighting service after 1 a. m. during the month of May. The Wichita Daily Eagle prints Mr. Nelson's letter authorizing the free lighting, and commends both Mr. Nelson and the company in the highest terms for their civic pride and liberality.

CUBAN SENATOR IN THE CITY

HON. S. D. FISHER JUST ELECTED TO CUBAN CONGRESS.

Lives at Los Pinos, and Will Soon Sail for the Island to Take His Official Seat.

Among the visitors in Fort Wayne today is Hon. S. D. Fisher, of Los Pinos, Cuba, who has just been elected a member of the first Cuban congress, and who will leave in a few days for Cuba to assume the duties of his official position.

Mr. Fisher is a Philadelphian by birth, but he has resided in Cuba for the past eighteen years, and regards himself a loyal citizen of the new republic. Mr. Fisher is the owner of an extensive tobacco plantation and also is at the head of a big cigar factory on the island. His visit to Fort Wayne is purely of a business nature and is in connection with his tobacco interests. It is his first trip to the city, but he stated today that he hoped in the future to get here at least once a year. Mr. Fisher is radiant with hope for the future of Cuba.

CLARENCE C. GILHAMS HERE

REPUBLICAN CONGRESSIONAL NOMINEE IN THE CITY.

He Will Be Special Guest at the Labor Fair This Evening and Will Speak.

Hon. Clarence C. Gilhams, republican candidate for congress, will be a special guest of the Labor fair tonight. He arrived from his home in Lagrange, Ind., and is stopping at the New Aveline house. His appearance at the Labor fair tonight will be his first before a public gathering since his nomination. Mr. Gilhams' friends will be at the fair in large numbers. A committee of the Trades and Labor council will escort Mr. Gilhams from his hotel to the Randall hall. He will speak to the audience.

There will also be a special bill of attractions this evening. The Weavers will appear in a comical sketch, "Mr. and Mrs. Senator McPhee." Professor Heiny, the prince of necromancy, will give one of his wonderful and mystifying exhibitions of the black art.

A fine musical program will be rendered and the festivities of the evening will close with dancing.

The fair positively closes tomorrow night.

MRS. METCALF'S RECITAL.

Mrs. Frederick Metcalf gave a dramatic recital at the Fort Wayne club last evening, in which she was assisted by Miss Alice Geiseking. The pupils of Mrs. Jennie Ray Ormsby's school of oratory and physical culture, which Mrs. Metcalf so successfully managed during the winter, were in attendance, as were many other friends. The excellent program was varied and happily selected and in each of her numbers Mrs. Metcalf won the sincere applause of the audience. Each selection displayed to fine advantage her eminent accomplishments in classical culture and oratorical work. She has most genial presence and rare dramatic power, to which is united a most cultured intelligence in interpretation. This was the first time Mrs. Metcalf's pupils had seen her in recital and their pleasure was unstinted. Miss Geiseking gave three solos with most charming effect and was made recipient of the hearty favors of the audience. During the program Mrs. Metcalf was presented with some very handsome floral gifts from her pupils.

Miss Alice B. Connett, of this city, was graduated yesterday from the Indiana Dental college at Indianapolis. She was the only lady graduate in a class of sixty-five. She also was at the head of the class. Miss Connett is being urged to locate in Indianapolis, but her friends hope to have her practice her profession in Fort Wayne.

VICTIM OF WRECK

MISS NORMA ALLEN EXPIRED EARLY THIS MORNING.

HER DEATH WAS VERY SUDDEN

BELIEVED TO HAVE BEEN DUE TO SHOCK OR BLOOD CLOT.

WAS KINDERGARTEN TEACHER

INJURED IN WRECK OF ROME CITY TRAIN ON SUNDAY.

Miss Norma B. Allen, one of the victims injured in the wreck of the Rome City train on the Grand Rapids and Indiana railroad at Wallen Sunday evening, died very suddenly at 4 o'clock this morning. She was supervisor of kindergarten instruction in the Fort Wayne city schools and resided with her sister, Mrs. Henry R. Freeman, at Spy Run avenue and Elizabeth street.

Miss Allen's death was wholly unexpected, and coming, as it did, after the most comfortable day and the most restful night the patient had experienced since the night of the accident, makes the shock to the family and friends all the more severe. Physicians are as yet unable to state positively the cause of the death, though indications lead them to the opinion that it was due to the effects of the shock following the accident with the possible presence of a blood clot which may have formed somewhere in the circulation and reached the heart. It is probable that an autopsy will be held late this afternoon or this evening to determine the precise cause of death.

SEEMED TO BE IMPROVING.

When physicians left the Freeman home last evening the patient was believed to be safely upon the road to recovery. The patient passed a comfortable night and shortly before 4 o'clock this morning expressed a desire to change her position upon the bed. The nurse assisted her to a sitting posture, and almost immediately Miss Allen fainted. Her physician was hurriedly sent for and the attendants resorted to every possible expedient to revive the patient without success. Dr. M. F. Porter reached the Freeman residence within a very short time, but death had ensued. Miss Allen passed away within a few moments after she had fainted in the arms of the nurse.

Miss Allen was one of the most seriously injured in the unfortunate affair at Wallen Sunday evening. She was in the third coach, which was the last to be overturned, and when rescuers reached her she was found helplessly entangled in the wreckage, her left arm thrust through the ventilator in the roof of the coach. The arm was broken, there were two severe scalp wounds and numerous painful bruises about the body. She was made as comfortable as possible and never lost consciousness throughout the long period of suffering. Physicians found it impossible to reduce the fracture of the arm with the appliances at hand, and it was 2:30 o'clock in the morning, nearly six hours after the accident, before the dressing of her injuries was completed.

SUCCESSFUL INSTRUCTOR.

Miss Allen was thirty-four years of age, widely and favorably known, and the news of her distressing death comes as a most painful shock to a very large circle of friends. She was born at Davenport, Iowa, and some years ago went with her sister to New York, where she was graduated from a kindergarten college, and later had charge of the free kindergarten connected with St. Bartholomew's parish in that city. Six years ago Miss Allen came to Fort Wayne to make her home with her sister, and later took up the direction of kindergarten work in the city schools. From an experimental work in one school this department has been gradually enlarged until it has now embraced four of the city schools and Miss Allen was nearing the completion of her third year of instruction here. She was recognized as an earnest and capable instructor and had devoted her time and talents unremittingly to the building up of the kindergarten work in Fort Wayne. Her labors were successful to a very marked degree.

Surviving are a sister and a brother—Mrs. Henry R. Freeman, of this city, and L. M. Allen, who is general passenger agent of the Chicago, Rock Island and Pacific railroad, with headquarters in Chicago. Mr. Allen is expected in the city today. The funeral arrangements are not completed, but it is probable the remains will be taken to Davenport, Iowa, for interment beside those of her father and mother.

M. D. Stanley, of Avilla, is in the city.

BASE BALL NOTES.

THE NATIONAL LEAGUE.

Standing of the Clubs.

	Won.	Lost.	Pct.
Pittsburg	9	2	.718
Chicago	6	3	.667
New York	8	5	.615
Philadelphia	6	6	.500
Boston	6	6	.500
Brooklyn	5	8	.385
Cincinnati	3	7	.300
St. Louis	2	8	.200

Some remarkable features were developed in three of the four National league games played yesterday. That Pittsburg walloped St. Louis by a score of 18 to 6 cannot be considered remarkable, although how St. Louis got its six runs might be a source of wonderment, but in each of the other three games one or the other of the clubs was shut out and in the Cincinnati-Chicago game of twelve innings both clubs were shut out. A total of 75 half innings were played and in 62 of these no runs were made, there being 62 whitewashes. Throwing out the St. Louis-Pittsburg game scores were made in but five of the 58 half innings played. Twelve thousand seven hundred people witnessed the four games, New York leading with 6,800, Chicago bringing up in the rear with 1,200. The results were as follows:

Chicago, 0; Cincinati, 0 (twelve innings).
Pittsburg, 18; St. Louis, 6.
Boston, 5; Brooklyn, 0.
New York, 3; Philadelphia, 0.

GAMES TODAY.

Cincinnati at Chicago.
Boston at Brooklyn.
Baltimore at Philadelphia.

THE AMERICAN LEAGUE.

Standing of the Clubs.

	Won.	Lost.	Pct.
Detroit	4	2	.677
Chicago	4	3	.571
Philadelphia	4	3	.571
Washington	4	4	.500
Boston	4	4	.500
St. Louis	4	4	.500
Baltimore	3	4	.429
Cleveland	3	6	.333

In the American league there was also some excitement, particularly at Baltimore, where Umpire Sheridan had to be escorted from the grounds under police protection and a policeman was hit by a brick intended for the umpire. The pugnacious "Muggsy" McGraw precipitated the trouble by refusing to be benched in the last inning when he claimed to have been hit by a pitched ball, which claim the umpire would not allow. St. Louis jumped from seventh to fourth place by defeating the Chicago champions in a close game and Detroit defeated Cleveland in the presence of 14,183 people, the largest crowd ever seen on a Detroit ball park. The aggregate attendance was 22,483, beating the National league by 10,000. The results were as follows:

St. Louis, 2; Chicago, 2.
Detroit, 4; Cleveland, 1.
Philadelphia, 6; Washington, 3.
Boston, 6; Baltimore, 3.

GAMES TODAY.

Chicago at St. Louis.
Cleveland at Detroit.
Washington at Boston.
Baltimore at Philadelphia.

THE AMERICAN ASSOCIATION.

Standing of the Clubs.

	Won.	Lost.	Pct.
Columbus	5	2	.714
St. Paul	4	2	.667
Louisville	5	3	.625
Milwaukee	4	3	.571
Indianapolis	3	3	.500
Kansas City	3	4	.429
Toledo	2	5	.286
Minneapolis	2	6	.250

Columbus lost its second game of the season to Kansas City and Toledo continues to be flayed by the tailenders. Indianapolis continues to illustrate that it can't play ball and likewise that it can't draw crowds. The total attendance at Association games yesterday was 3,764, distributed as follows: Columbus, 1,592; Louisville, 800; Toledo, 700, and Indianapolis, by far the largest city in the bunch, at the bottom with 672. The results were as follows:

Kansas City, 6; Columbus, 2.
Minneapolis, 13; Louisville, 14.
St. Paul, 7; Indianapolis, 4.
Milwaukee, 12; Toledo, 1.

GAMES TODAY.

Same as scheduled yesterday.

E. W. GROVE.

This name must appear on every box of the genuine Laxative Bromo-Quinine Tablets, the celebrated Cold and Grip Cure. 25 cents.

NOTICE.

The county treasurer's office will be open evenings, commencing Tuesday, April 28, until 9 o'clock, for the purpose of receiving taxes.

J. H. ROHAN,
Treasurer.

26eod4t

STERLING VALUE IS OUR HOBBY!

SNAPPY TALK FOR CLOTHING BUYERS.

EVERYBODY IS TALKING about the big values this store is offering this season, and, judging by the immense crowds which throng our store daily, about everybody is buying here. Never in all our years in business have we supplied so many people with their spring clothing---never before has such enthusiasm been shown, day by day the fact that no other store can possibly compete with our values, becomes more widely recognized, bringing here hundreds of new customers to whom the real merit of our offerings appeals most strongly, here assortments are far the largest, insuring to every customer a choice from a complete showing of the approved fashions and best qualities. Styles, too, are here individual and far more pleasing than the average, while prices are less in every instance that equal quality can be purchaseed for at any other store in nothern Indiana. Tomorrow will witness another triumph for Wolffs' values, for now we make our strongest bids for your favor, devoting the full power of our energy, resources and capital in a master effort to surpass all previous mercantile events and make this for all the thousands who respond, the banner Saturday of the spring season.

Men's Up-to-Date Suits

For the man with a limited pocketbook who desires to be neatly dressed we have these special offerings of suits. Made from a selection of stylish and good wearing materials, such as cassimeres, cheviots and worsteds. Cut in the correct sack style, lined with good Italian cloth and trimmed and finished in a manner exceptional at this low price. By rights should bring more money than our extremely modest price of.....

$10.00

EXCEPTIONALLY RARE CHANCE FOR MEN

We have secured 500 Suits from one of the best known firms in America of the finest grade of Suits, comprising the latest Mixtures, imported Tweeds and Worsted Suitings, cut in the correct sack styles; as well as the new Norfolk and Outing Suits in the snappy up-to-date fabrics. These suits are lined with the best of materials, trimmed and tailored as high-class suits ought to be. Should have brought $18 and some $20, but the entire lot was included in our cash purchase at a price which enables us to say your choice at.....

$15.00

Men's Highest Grade Suits

Fashion plates as to style, second to none as touching quality. There can be no better clothing than these ready-to-wear suits we produce by the best talent the country affords. Exclusive fabrics and right up-to-the-minute styles, finished in a way no merchant tailor can improve on at twice our prices. If you want the finest investigate our offerings at...

$18, $20 AND $25

PARENTS and GUARDIANS

We have thrown open the entire second floor of our big building to you---filled to overflowing with a colossal, bright, fresh, all new and most comprehensive stock of Boys' and Children's Clothing---which positively stands without a peer in Northern Indiana. Every article marked in plain figures at fully 30 per cent. less than like Good Qualities can be found at any other reliable store in Fort Wayne.

DON'T TAKE OUR WORD FOR IT

But join the big crowds this week and See with Your Own Eyes the Mightiest Living Bargains in Boys' Fashionable and Most Desirable Wearing Apparel ever placed upon exhibiton in this city. COME, even if you don't want to buy, as the "Looker" is always as welcome here as the ready buyer.

Young Men's Suits.
Ages 16 to 20.

Our clothing for Young Men has that snap and dashing style which the average young fellow wants. Here he will find a most exclusive and striking array to select from—making this department one of the most popular in our establishment.

Choice from about 500 blue or black cheviot and fancy cassimere and worsted suitings, tailored in nobby styles and rare value at... $7.50

SPECIAL—Young Men's Suits—Made of fine all-wool fabrics in the snappiest new designs; choice of two-button double-breasted, military or regular sack styles. Remarkable offers for..... $10.00

Special Pant Offer for Tomorrow.

Several hundred pairs Men's Pants made up of Cassimeres, Cheviots and Worsteds—seams taped and sewed with silk—plain colors and neat stripes and checks—pants worth $3.00 and $3.50 easily, tomorrow they go at.....$2.50

Tomorrow Pants Special

300 pairs of Men's fine Dressy Pants—strictly tailor-made—every pair shaped to the leg—all regular sizes as well as special sizes for stout and thin men—values up to $4.50—tomorrow $3.00

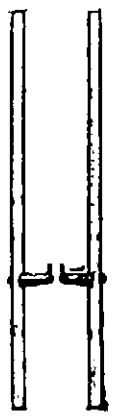

Boys' and Girls' Stilts.

Glorious treat for the Boys and Children. A pair of Stilts given away free with every purchase. Also the gamester top for children. The only top that plays a game.

Our New Boys' Clothing Floor a Home Headquarters for Mothers and a Blessing to the "Little Man."

Double-Breasted Knee-Pants Suits.

In all-wool blue serge, fast color. Sizes from 8 to 16. A very special offering at.....

$2.44

In fancy tweeds and cheviots, all new styles and patterns. Sizes 8 to 16. Attractive values at.....

$3.44

Three-Piece Knee-Pants Suits.

In good wearing cassimeres, neat, dark patterns. Ages 4 to 10 years. Extra special at.....

$3.94

In fine serges and fancy worsteds; a wide range of exceptional choice at our price of.....

$4.94

The New "Manly" Suits for Boys.

In the latest Chesterfield and military cut, made of fine woolens, ages 4 to 10.....

$3.94

In fine all-wool materials, the same patterns men are wearing. Ages 4 to 10 years. Extra at.....

$5.94

Sailor-Blouse Knee-Pants Suits.

In all-wool blue serge, trimmed in a neat and novel manner. Ages 3 to 10 years. Special.....

$3.94

In all-wool serge of the newest colorings. Handsomely trimmed. Ages 3 to 10. Extra at.....

$4.94

The Latest Norfolk Suits.

In fancy cheviots and cassimeres. Ages 3 to 10. Really exceptional values at.....

$2.44

In all-wool fancy cheviots and worsteds. Yoke front and back. Ages 10 to 16. Special at.....

$5.94

Two Specials In Knee Pants.

In all-wool fabrics of novel patterns and solid colors. Ages 3 to 10 years. Special at.....

48c

In blue cheviots and fancy or plaid materials. Ages 3 to 16. Never so cheap as.....

29c

Boys' Washable Suits

We are right ready with over fifty styles of the new wash suits for boys. New and original ideas in Russian Blouse and Sailor Blouse styles. Strictly fast colors and trimmed in tasteful and novel designs, Priced from

$2.50, $2.00, $1.50, $1.00 down to 50c.

WOLFFS'

The Largest and Best Clothing, Hat, Cap, Shoe and Furnishing House in Indiana.

Calhoun St. Opp. Court House.

We Are Offering

The handsomest line of Hats ever displayed in Fort Wayne. The low prices bring the high qualities within everyone's reach.

Men's New Spring Style Derby and Fedora Hats in colors and shapes that are absolutely "the thing." The qualities are equal to the $3.50 and $4.00 hats sold by others.....

$2.50

Your Spring Shoes.

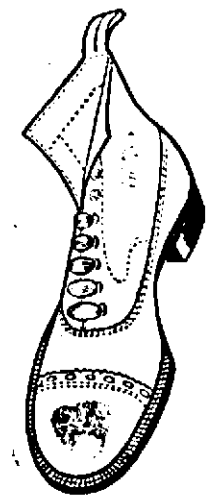

The shoes that fashion says you must wear are here, high and low cut—the extension soles—the fancy stitch shoes—the new Colonials, shoes for dress, business and out-door work, in patent leather, kid, enamel leather, calf, etc., etc. We have shoes to fit and please every man in town, regardless of what his shoe needs may be. After we sell a man his first pair of shoes, he's our customer. Shoes at $2.00, $2.50, $3.00, $3.50. "None better" is a strong statement, but it's exactly what we say about our men's shoes.

Business Directory

BANKS.

HAMILTON NATIONAL BANK.
Capital, $200,000. Surplus, $250,000
The Hamilton National Bank will pay interest at the rate of two (2) per cent. per annum on certificates of deposit if left four months.
President—Charles McCulloch.
Cashier—John Mohr, Jr.

White National Bank.
Corner Wayne and Clinton Sts.
CAPITAL, $200,000.
SURPLUS, $80,000.
Safe Deposit Boxes for rent.

The Old National Bank.
Stephen B. Bond, President.
Henry C. Paul, Vice President.
Jared D. Bond, Cashier.
Chas. E. Bond, Assistant Cashier.
We sell American Express Company Travelers' Cheques.

INSURANCE.

D. C. FISHER,....
Insurance, Real Estate and Loans.
No. 84 West Wayne Street,
....Fort Wayne, Ind.
S. W. Cor. Calhoun and Berry Sts

UNDERTAKERS.

Klaehn & Melching.
Undertakers and Embalmers,
No. 30 West Main Street.
Both Phones 223. Fort Wayne, Ind.

LAWYER.
ABSTRACTER OF TITLES.
INSURANCE.
COLLECTION AND LOAN AGENT.
James E. Graham,
Room 16, Bank Block.
FORT WAYNE, IND.
Stenographer and Notary Public in office. Phone 615 Main.

Money Advanced.
Salaried People.
The fact that you earn a regular salary and hold a permanent position with a good concern is sufficient inducement for us to advance you money. We will make you a loan on your own note without an endorser. Private and confidential.
Room 3, Arcade, upstairs.
Open Saturday evening from 7 to 9 o'clock.

WHERE TO DRINK....
You ought to drink the best Soda in town—it cost no more than the others. Don't know why ours is the best—perhaps because there's more thought and care in the making.
Our stock of Mineral Waters is the largest in the city.
Lithia and Vichey served at the fountain.
Ranke & Nussbaum,
88 CALHOUN STREET.

THE
Greatest Household Remedy
Dr. TIZZARD'S
"SEDATINE"
(Trade Mark Registered)
Dentists use it
Physicians prescribe it
Professional Nurses recommend it
Has No Equal for
Rheumatism, Neuralgia, Gout Wounds, Cuts, Bruises, Sprains, Toothache, Earache, Frosted Feet, Burns, Insect Bites and Sore Throat. Will not burn, blister, stain or soil linen.
25 Cents and $1.00 per Bottle
Sold by all leading Druggists everywhere
Manufactured by
Sedatine Manufacturing Co.
PHILADELPHIA, PA.
Carried in stock and sold at
Pellens & Polster, Druggists, Corner Calhoun and Wayne Sts.

Garden Seeds
In bulk, fresh and true to name. No old stock.
Lawn Grass Seed,
20c Per lb.
Ever green and cheaper than sod.
FLOWER SEEDS.
We carry a full line.
SEED POTATOES: Choice Early varieties. Bliss Triumphs, Early Ohio, Early Rose and others.
S. BASH & COMPANY.

ALL AFFLICTED with a cough of long standing resulting from la grippe or weak lungs, or hemorrhages, should try my cough and lung syrup, an old Indian remedy made of roots and herbs; it has never been known [illegible] ... avenue. [illegible]

The Erect Form, by placing all pressure of lacing upon the hips and back muscles, does away with the ills of tight lacing and develops a beautiful incurve at the base of the spine. It is the only proper model to wear with the new Erect Form and Princess gowns. Fit your new dress over an Erect Form and it will be a masterpiece of grace and elegance. Prices from $1 up. If your dealer cannot supply you send direct to
WEINGARTEN BROS., 377-379 Broadway, New York.
No other corset can take the place of the W. B. Erect Form. Accept no substitute.

The People's Store.

....GREAT SALE....
OF 1,000 PAIRS OF LADIES'
Fine Kid Gloves!

We have placed on special sale 1,000 pairs of Ladies' High Quality Kid Gloves, 2-clasp and button, in a large variety of shades, as Tans, Modes, Browns, etc., which originally sold at $1 per pair. The entire lot goes on sale until all are sold at the ridiculous low price of ....

Your Choice **50** Cents Pair.

The values are real, and will be recognized as the greatest Kid Glove event, far outclassing anything ever given in this line in Fort Wayne. If they were $5 a pair they couldn't be any better. Sale now on. Your choice as long as they last at 50c pair.

Glass Tumblers Free.
We have also placed on Special Sale 25 Handsomely Decorated
DINNER SETS.
Each Set contains 42 pieces, all large, and sold all the time at $6.00 per set.
They go on Special Sale at

Choice **$3.90** Per Set.

With every purchase of $3 or over in our China Department we give you FREE OF CHARGE 1 dozen Glass Tumblers, large, regular size for table use.

The People's Store.

Toledo next Sunday, $1.00 round trip, va Wabash R. R. 2915

Call on Madame Wing, the only reliable Clairvoyant and Mind Reader in the world. All correspondence promptly attended to. Office and residence, 28 Chicago street, Fort Wayne, Ind. Price, 50c. Bell 'phone 714 Brown. 3-10-tf

HAVE YOU FRECKLES?

Stillman's Freckle Cream is guaranteed to remove them. Leaves a beautiful complexion. Sold only by MISS E. C. RODENBECK.
24-tf Lau Block, Calhoun St.

TOLEDO EXCURSION.

Sunday, May 4.

The WABASH will run a special low rate excursion to Toledo next Sunday. Tickets $1.00 round trip. Base ball between Toledo and Milwaukee clubs. Train leaves at 7:30 a. m. 29-5t

PREPARED for people of taste who appreciate the best, Satin-Skin Cream and Satin-Skin Powder solicit your patronage. 25c. At Eurode's. d

LOST.

LOST—A black coat on South Calhoun or Harrison; by-laws of Woodmen lodge in pocket. Finder return to Sentinel office and receive reward. 1-2t

LOST—Pocketbook, between Fruit House and Barr street. Finder please return to 613 Madison street.

LOST—Beadle hound, body white and tan, ears tan, brown eyes, name "Gyp." Return to 5 Pearl street or 20 Runion ave. and receive reward. 30t4

LOST—A lady's gold watch on W. Washington street or Calhoun street. Finder please leave at 601 W. Washington street and receive reward. 1t3

LOST—On East Lewis street, between Ohio and Walton avenue, a lady's large black fur boa. Finder please return to Mrs. Felger, 1210 Walton avenue, and receive reward. 2-2t

Dr. R. P. White
EYE, EAR, NOSE AND THROAT SURGEON.
OFFICE WHITE NATIONAL BANK
Rooms 3 and 4.
GLASSES ADJUSTED.
Office hours are 9 to 12—1:30 to 4. Home phone, [illegible]; residence, [illegible].

LOCAL LINES.

Mr. and Mrs. M. Straus, of Chicago are visiting in the city.

Miss Clara Miller entertained the F. G. M. N. club last evening.

Miss Oral Adams, of Portland, is visiting Miss Jessie McLachlan.

Mrs. Carrie Heilbroner left today for visits in Pittsburg and Dayton.

Miss Laura Kunkle is able to be out again after an extended illness.

Mr. and Mrs. Wertheimer and son Abe, of Ligonier, are visiting in the city.

Mrs. Herman Siemon entertained the Mimosa club and other ladies on Wednesday afternoon.

Miss Hanker is arranging to give a reception soon for her Thursday evening dancing class of married people.

Miss Mary Lee left today for a visit in Toledo. Miss Lee entertained a few friends last evening in honor of her departure.

Columbia City Post: Miss Blanch Liggett left at noon for Fort Wayne being called there owing to the illness of her sister, Mrs. Walter Haines.

Decatur Journal: Mrs. S. D. Crist and daughter Jennie, of Fort Wayne, returned to their home this morning after a short visit in the city with relatives.

Bluffton Banner: Mrs. H. F. Robinson arrived in the city from Fort Wayne last evening and will visit for a few days with Mr. and Mrs. O. P. Zimmer.

Charles Brown was received at Hope hospital yesterday, suffering from a severe attack of typhoid fever. He has been ill at Harry Gilbert's boarding house on South Calhoun street.

The Shamrocks will leave for Wabash at 11:20 tomorrow morning via the Wabash. Erkson and Tieman will be in the points Saturday and Robbins and Tieman will be the battery for Sunday's game.

A bottle of carbonated mineral water exploded in a Greatest Grocery delivery wagon on College street yesterday afternoon. The driver happened to be leaning forward at the time and escaped probable serious injury from broken glass.

Decatur Journal: Beery & Holthouse sold a half interest in May C. last evening to Frank Pearse, of Fort Wayne, for $400. May C. was purchased last week at Kalamazoo, Mich., by Dan Beery for the firm. She will be worked on the mile track at Fort Wayne this summer.

The meeting of the executive committee of the Old Settlers' association, to have been held last night, has been postponed until next Tuesday evening. The meeting will be held in the assembly room of the court house and all who have resided in the county fifty years or more are invited to attend.

Dr. J. E. Waugh, of Angola, formerly of this city, was a visitor in the city yesterday. Dr. Waugh states that James lake, near Angola, will soon become one of the most popular resorts in Indiana. The new electric line promoters are buying a great deal of land along the lake with the view of laying out a park, building hotels and making many other improvements.

Mrs. Frederick A. Metcalf, who has been conducting physical culture and elocutionary classes in this city during the winter, gave a recital in the Wayne club last evening, assisted by Miss Geisking. The program included selections from the leading authors and was of a most varied nature. Mrs. Metcalf is a gifted reader, as the program last evening thoroughly demonstrated. She received several handsome bouquets from her pupils.

Huntington Democrat: Misses Hulda and Clara Hanker, of Fort Wayne, are the proprietresses of a dancing academy in that city and they have arranged to give their classes an interurban outing party to this city. For that purpose the Misses Hanker have secured Clayton's hall for next Wednesday evening for the use of the excursion party after it reaches Huntington. The idea is a clever one and no doubt will be greatly appreciated by those fortunate enough to be included in the party.

Huntington Herald: Friends of J. M. E. Riedel, the Fort Wayne architect who planned the German Lutheran school house in this city, have received announcement of his marriage to Miss Helen Archard. The wedding occurred last Tuesday at Brooklyn, N. Y., and the couple are now at home in Fort Wayne. The groom is a rising young man, who is well known and much liked by many residents of this city. The bride is a daughter of J. V. Archard, a resident of Brooklyn.

Miss Carnahan gave a May day tea yesterday for Miss Mary Wallingford, of Evanston, Ill., and Mrs. E. H. Coombs. The hostess and the honor guests received, assisted by a number of young ladies. The decorations were appropriate for the season, apple blossoms, pink hydrangeas, azalias and cowslips being used. Miss Colerick, Mrs. N. Deming and Mrs. R. H. Carnahan presided at the refreshment tables. Those who assisted in receiving were Mrs. W. L. Carnahan, Mrs. Mary Jenkins, Mrs. Fred C. Peters, Mrs. Frank Lumbard, Mrs. Eugene Olds, Miss Knight, Miss Mary Knight, Miss Margie Hanna, Miss Hoffman, Miss Emily Hoffman.

A Wig

You don't see very many wigs nowadays. People have been educated how to care for the hair. That's one reason. Another is, Ayer's Hair Vigor makes wigs unnecessary. Nothing its equal for feeding the hair.

"For many years my hair has come out so fast every winter that I had to wear a wig. I tried Ayer's Hair Vigor. It stopped the falling, and made my hair grow so that last winter I did not use my wig at all."
Sarah F. Lewis, Pittsburg, Pa.
$1. All druggists. J. C. AYER CO., Lowell, Mass.

Mr. and Mrs. Jesse V. Grice have gone to Alexandria, Ohio, to attend the wedding of an uncle of Mr. Grice.

A clear skin can be cultivated and plainest faces grow lovely using Satin-Skin Cream and Satin-Skin Powder, 25c. Best made. At Eurode's. e

The Stewart family show tents were packed to the doors last night. They show tonight and tomorrow night yet. Admission 10c.

First Toledo excursion of the season next Sunday, via Wabash. 2915

FOR RENT.

FOR RENT—Ground floor offices in Arcade; most convenient in the city. 10-19-tf

FOR RENT—A drug store corner, on East Creighton avenue and Oliver street. 1-tf

FOR RENT—6-room flat, 2nd floor, East Wayne, opposite Fruit House, $15 per month. 4-5-tf

FOR RENT—A furnished front room and a small room for young man at 315 Barr street. 4-19-tf

FOR RENT—Second floor offices in Arcade, central and convenient, $9 per month for suite of three rooms. 4-tf

FOR RENT—Furnished rooms for light housekeeping. Apply, old 192, new 726 West Superior street. 30-6t

FOR RENT—7-room brick house, 1216 Washington boulevard. Inquire Jos. Nussbaum, 84 Calhoun street. Phone 477. 30-6t

FOR RENT—Several desirable houses and business rooms; will be pleased to show on application. W. E. Doud, over Old National bank. 7-tf

FOR RENT—Three office rooms, second floor, 125 East Berry street, Tri-State building; all modern conveniences. Apply, John Dreibelbiss Abstract Co. 4-21-tf

FOR RENT—Two large storerooms in Saengerbund building, corner West Main street and Maiden lane; also front rooms on second floor for office or club rooms. Apply, Jos. Nussbaum, 84 Calhoun street. Phone 477. 25-6t

FOR RENT—Lodge room can be had by parties desiring it on either Wednesday or Friday evening at very reasonable price; nice dancing floor in same building to rent on any Saturday afternoon or evening. Telephone 1062, new phone. 10-tf

FOR RENT—431 East Berry street, modern; 126 West Wayne street, modern; 1121 West Washington street, modern; 914 W. Wayne street, modern; 1112 West Berry street; 59 West Superior street (rooms); 2401 Calhoun street, modern; 1501 Fletcher avenue; 143 West Wayne street; 1301 Fairfield avenue, modern; 114 West Main street; 122 East Berry street, third floor, modern. Schrader & Wilson, Agents. 16-tf

FOR RENT—A 5-room house. Inquire 405 W. Jefferson street. 1t2

FOR RENT—Residence at 1031 West Washington street. Inquire at same. 5-2-tf

FOR RENT—Furnished room, with bath at 201 W. Washington St., new number. 1t2

FOR RENT—House of 8 rooms and several unfurnished rooms. Inquire, 712 E. Jefferson.

FOR RENT—Furnished or unfurnished rooms for light housekeeping; also sleeping rooms. 8 Madison street. 1-2t

FOR RENT—A nice furnished front room, with alcove, for gentlemen, 514, new No., East Wayne street. Reference required. 1t2

FOR RENT—Three rooms, either furnished or unfurnished, suitable for two gentlemen or man and wife. Call or address, 429 Putnam St. 1t2

FOR RENT—Nine-room house, all modern improvements, new No. 626 West Jefferson street. Inquire F. Kayser, 42 Harrison street. 5-2-tf

...FINE FARM FOR SALE...

208-acre farm in Fulton county, Ind., 3½ miles south of Culver, (Lake Maxinkuckee, Vandalia R. R.) adjoining on the north the Jacob Kaley farm. Choice land, two-thirds virgin soil, untouched by plow; $1,400 worth of timber can be cut, leaving still enough for farm. Price, $40 pre acre; will soon be $50. Small first payment; balance on long time, 6 per cent. The money is in the ground and time is given to take it out. Corn always a good crop. Address Henry M. Williams, Fort Wayne, Ind., or any real estate agent, Rochester, Culver or elsewhere. Commission, 3 per cent.

FOR SALE.

FOR SALE—Or trade, a good cottage and lot, just the place for a man working in the southwestern part of the city; house has 4 rooms, good cellar and large garret; lot 27 feet front; this is a bargain for someone. Address or call, 1327 Michigan avenue, city. 4-29-tf

FOR SALE—Cheap, horse, buggy and harness; horse 2½ years old; perfectly gentle and city broke. Call or address, 1013 Walton avenue. 2-2t

WANTED.

WANTED—A good nurse girl. 416 West Berry street. 4-5-tf

WANTED—A competent second girl. Apply, 302 Washington boulevard. 3-19-tf

WANTED—An experienced hostler, single man. Inquire at Purcell's livery barn. 4-24-tf

WANTED—Sewing machine operators on gloves. Union Mfg. Co., 44 Maiden Lane. 4-2-1m

WANTED—A good cook, also nurse girl; good wages. Apply Mrs. C. S. Bash, 1114 West Wayne street. 30-3t

WANTED—Stark Nursery pays cash weekly if you sell Stark trees. Louisiana, Missouri, Dansville, New York. 4-12-tf

WANTED—Real estate salesman; a good, live salesman in Fort Wayne to sell East Chicago lots; liberal commission. For particulars address, Geo. W. Lewis, Sec'y, East Chicago, Ind. 4-21-26t

WANTED—Mrs. Fitzgerald Employment Office, 19 West Washington street, girls for general housework; also hotel girls, good wages; no charges to girl; wanted, position by stenographer and bookkeeper; good reference. 16-tf

WANTED—Every man, woman and child to call at the Citizens' Trust company, corner Berry and Clinton, and ask for one of the handsomest banks, furnished to all who desire to save money. Capital, $200,000; interest paid on deposits. 5-tf

WANTED—Splendid wages paid men who learn barber trade with us; only two months required by our method; free clinic, expert instructions, etc.; special offer first fifteen days in May. Write today, Moler Barber College, Chicago, Ill. 12-17-tf

WANTED—Agents, $10 daily, introducing our Brilliant Garlight Burners; families, business houses, banks, churches, private and public buildings, buy at sight; these burners are what the people are looking for; they do not require a chimney (to break) or wick to trim, and make no smoke or dirt; fit any coal oil lamp without expense or trouble, and produces the best, cheapest and cleanest light; it is a great money-maker for agents; 200 per cent profit; write at once and get to work right away; sample free. Enterprise Mfg. Co., B 140, Cincinnati, O. 2-17-3m

WANTED—A barber, quick. Corner Barber Shop, corner Wayne and Calhoun.

WANTED—Competent girl for general housework. House cleaning all done. Apply 127 W. Williams. 1t3

WANTED—A good girl for housework in a small family; good wages to the right person. Inquire at 715 Jackson St. 1t3

WANTED—Girl or middle-aged woman for kitchen and housework; must be competent and have good references; no washing; $4 per week. Inquire 323 (new No.) East Jefferson street. 1-2t

FOR SALE

FOR SALE—Young, light, driving horse. 51 Ferguson avenue. 1-2t

FOR SALE—A small property on south side. Inquire, Citizens' Trust Co. 29-12t

FOR SALE—Grocery; best location in the city; dirt cheap. Address, C., Sentinel office. 26-6t

FOR SALE—5-room cottage on Indiana for $1,400. Louis F. Curdes, Pixley-Long block. 2-28-tf

FOR SALE—A new full leather extension top carriage; Rimmel Bros. make; never has been used. Can be seen at 2113 Broadway. 4-26-tf

FOR SALE—New 6-room slate roof house, 2600 Walton avenue; price, $1,500; will take part trade. Emmett Martin, city. 5-1-tf

FOR SALE—7-room brick house, lot 27x150 ft.; this is a bargain at $1,800. Lennart & Zorbaugh, 81 Calhoun street, second floor. 4-29-1m

FOR SALE—A modern 8-room house with bath, four blocks from Calhoun street, on paved street, west side. Inquire Schrader & Wilson. 4-23-tf

FOR SALE—35 feet front, 80 feet deep, south side of West Creighton avenue, near Calhoun, $1,250; situated next east of Mrs. Henderson's property. Henry M. Williams. 4-15-tf

FOR SALE—First-class, well-established business, all or half interest; only parties meaning business need apply for particulars. Lennart & Zorbaugh, 81 Calhoun street second floor. 4-29-1m

FOR SALE OR TRADE—In good county seat town 2 lots with 8-room house, store building, poultry house, two chicken houses, ice house, team, harness, two huckster wagons, stock of groceries. Invoice $600. Address Box 11, care Sentinel. 21-eod-1m

FOR SALE—A $15 Washburn mandolin, good as new, for $10. Call at No. 224 Douglas avenue.

FOR SALE—8-room house with bath, Pine street; lot 45x150; $1,450. G. Davis, rooms 17-18, Pixley-Long block. 5-2-tf

FOR SALE—Houses and vacant lots in all parts of the city on terms to suit you. G. Davis, rooms 17-18, Pixley-Long block. 5-2-tf

FOR SALE—8-room modern house, South Hanna street; pavement paid; want an offer. G. Davis, rooms 17-18 Pixley-Long block. 5-2-tf

FOR SALE—6 houses in Bloomingdale, $1,100 to $2,000; 5 cottages Lakeside, $1,200 to $2,000. G. Davis, rooms 17-18 Pixley-Long block. 5-2-tf

FOR SALE—Large 6-room house, Hoagland avenue, cheap, owner leaving the city; lot 40x150. G. Davis, rooms 17-18, Pixley-Long block. 5-2-tf

FOR SALE—5 new houses near Pennsylvania new round house; 2 houses near Knitting Mills; bargains. G. Davis, rooms 17-18 Pixley-Long block. 5-2-tf

FOR SALE—The Monning homestead, corner Wayne and Clay streets, two brick residences on the lot, 60x150. Inquire on the premises or of John B. Monning. 5-1-tf

FOR SALE—I have residence property on East Wayne, East Washington, Gay street, Miner street, Prospect avenue, Oakland avenue, High street, at prices ranging from $900 to $1,500; also a 20-acre farm will exchange for city property or sell for cash, $900. S. F. Swayne, 15 West Main. 1-1-tf

FOR SALE.

FOR SALE—Five 6-room cottage, ½ lot, on South Harrison, $2,300.00. Louis F. Curdes, Pixley-Long block. 2-28-tf

FOR SALE—No. 1306 East Wayne street, a desirable home on pavement, $2,300.00; owner non-resident. W. E. Doud, Agt. 7-tf

FOR SALE—Modern residence on West Washington street, price $4,200 to sell quick. W. E. Doud, over Old National. 7-tf

FOR SALE—New 9-room house, wired and plumbed, on asphalt street, south, central, $2,100. W. E. Doud, over Old National. 7-tf

FOR SALE—South Calhoun street, midway between DeWald and Creighton, 30 feet east front, $1,600. Henry M. Williams. 4-12-tf

FOR SALE—A good business, owner has left city. For particulars inquire at 1227 Ewing street, between hours 1 to 5 p. m. 4-24-tf

FOR SALE—Residence on East Butler street, owner will discount to $2,300 for quick sale. W. E. Doud, over Old National bank. 7-tf

FOR SALE—Investment, new business block on Calhoun street, rents $600; sells for $7,000. W. E. Doud, over Old National bank. 7-tf

FOR SALE—If you see a house that is for sale we will give you the price; no charge to buyers. W. E. Doud, over Old National bank. 7-tf

FOR SALE—Lots in Industrial park, College place and Swinney's addition, very reasonable. Louis F. Curdes, Pixley-Long block. 2-28-tf

FOR SALE—A gent's Roman gold ¾ karat diamond ring on payments to right party. For particulars address Diamond, care Sentinel. 2-14-tf

FOR SALE—On South Calhoun, east front, between Woodland avenue and Pontiac, 30 foot business lot, $1,200. Henry M. Williams. 4-11-tf

FOR SALE—6-room residence, southwest corner Oliver and Hard, one block south of E. Creighton avenue, $1,600. Henry M. Williams. 4-15-tf

FOR SALE—South side business lot 30x134, $1,200; situated 90 feet south of corner Williams street and Calhoun. Henry M. Williams. 4-11-tf

FOR SALE—South Calhoun street, between Butler and DeWald, 20 feet, $1,600, east front adjoining the brick store. Henry M. Williams. 4-12-tf

FOR SALE—A grocery and saloon; a good location; reason for selling have other business to attend to. Address Grocery, care The Sentinel. 3-11-tf

FOR SALE—Corner lot, Oliver and East Creighton avenue, excellent location for 30-foot front grocery store; price only $750. Henry M. Williams. 1-tf

FOR SALE—Large brick house and brick barn and 56 foot lot, desirable home, southwest, $3,000; some trade. W. E. Doud, over Old National. 7-tf

FOR SALE—New modern house, hard wood floors and finish, on south side, paved street, will sell at less than you can build for. W. E. Doud, Agent. 7-tf

FOR SALE—A strip of land that will plat 27 lots, price $2,720; South Wayne sewer to be paid by seller; a very good investment. W. E. Doud, over old National. 7-tf

FOR SALE—Ten-room modern residence, with two full lots; every modern convenience; Lakeside; a bargain for cash or will take some trade. W. E. Doud. 2-tf

FOR SALE—Five large roomed house, with water, gas and wired for electricity, $1,000.00; two small farms and city property for sale or exchange. S. F. Swayne, 15 West Main. 1-1-tf

FOR SALE—Will sell at a bargain 300 feet fronting on Main street, better known as the Orff Mill; in good running order for milling purposes or a good site for manufactory; terms to suit. Inquire of John Dalman. 4-19-tf

FOR SALE—I have made a new subdivision of my northwest corner Oliver street and East Creighton avenue, fronting the lots on Creighton; $750 for the corner, good store building site; the others $600. Apply to Henry M. Williams, or any real estate agent. 12-22-tf

FOR SALE—Southwest corner Oliver and East Creighton avenue, brick store building, thoroughly well built, with deep cellar and two office rooms on second floor; in rear 6 living rooms, with porcelain bath and closet; $2,600. Henry M. Williams. 4-19-tf

FOR SALE—Two 30-foot lots, west side Calhoun, between DeWald and Creighton avenue; one 45-foot business lot, west side Calhoun, between Dr. VanBuskirk and brick store south; long time payments. Apply to Henry M. Williams or to any real estate agent. 10-7-tf

FOR SALE—At a bargain, one fourteen-stop soda fountain, two drug stores, two grocery stores and residence, sixteen houses and lots, also vacant lots, several farms, one in Jackson county, Ind., one on line of Marshall county, Ind. For particulars inquire of R. C. Niswonger & Co., old No. 88 W. Main St., at P. O. Drug Store. 4-10-tf

FOR SALE—Handsome lots in my East Creighton avenue addition, between Smith and Oliver streets; central for Pittsburg shops east, the new Haberkorn-Haley Engine works, new Van Perrine mill, Western Gas Co., the Bowsers, Bass foundry, and Lafayette street railroad shops; long time payments. Aply to Henry M. Williams or to any real estate agent. 10-7-tf

FOR SALE—A 50-foot lot on Creighton, DeWald or Butler street, between Calhoun and Hoagland, brings $2,000 to $2,500, I offer four 35-foot lots (only 7½ feet less space on each side) south fronts on Butler street, west of Webster, and will sell 2 of them at $1,250 each, if taken soon; the other two will then be advanced to $1,400 each; pavements and sewers paid, and 10-year-old maple trees in grass plat between sidewalk and curb. Apply to Henry M. Williams or to any real estate agent. 4-10-tf

FOR SALE—$700 lots in my new Sevilla avenue addition, just platted, South Broadway, between Home avenue and Sevilla avenue, the apple orchard; electric cars will run on Broadway in front of lots; good frame house on one lot, 24x28, and good two story brick barn, 18x28, on another; 20 apple trees in the plat, row of hickory nut trees, 50 years' growth on line of Broadway front; water pipes and natural gas on two streets. Apply to Henry M. Williams, East Wayne street, opposite high school. 12-21-tf

FOR SALE—Hufman Heights addition; a new plat is now ready of the high land, with the handsome grove (34 oak trees), south of Hufman and east of Andrew street, north of city, 18 lots in all; the view over the city to the south is very fine from the highest ground and cannot be cut off from the second story of any building that may be put on it; this high ground is particularly desirable for a public institution, a hospital, for example; price of entire plat, 18 lots, is only $6,000, on long time payments if desired. Henry M. Williams. 4-4-tf

FOR SALE—Five-room house on Francis street, $1,250; five-room house on Fourth street, $1,200; seven-room house on Jackson street, $1,600; five-room house on West Main street, $1,500; six-room house on Summit street, $1,600; five-room house on Barthold street, $900; six-room house on Greeley street, $1,000; six-room house on Nelson street, $1,550; seven-room house on Madison street $2,650; nine-room house on West Main, with bath, $2,700; six-room house on Cass street, $2,000; 100-acre farm, good improvements, in Cedar Creek township; will take city property, part payment. J. T. Wagner, Real Estate and Loan, 88 Calhoun St.; open evenings from 7 to 8. [illegible]

A Big Suit, Skirt and Waist Sale Tomorrow

WONDERFUL VALUES IN HOSIERY, UNDERWEAR, CORSETS, GLOVES, ETC.—SPECIAL BARGAINS IN EVERY DEPARTMENT.

Ladies' $25.00 Suits for $12.50.
Ladies' $30.00 Suits for $15.00.
Ladies' Walking and Dress Skirts all at special prices tomorrow.
The New Gibson Silk Waist at $3.98, worth $5.00.
Ladies' 75c White and Colored Shirt Waists at 50c.
25 doz. Ladies' $2.50 Black Mercerized Petticoats at $1.98.
Umbrellas—Tomorrow we are going to sell all our $3.00 and $3.50 Ladies' Black Silk Umbrellas at half price, $1.50.
1 case Ladies' 10c value Swiss Ribbed Vests at 4c.
1 case Ladies' 25c value Swiss Ribbed Vests at 15c.
1 case Misses' Jersey Ribbed Pants, special values at 25c.
Ladies' Long Sleeve Lisle Vests at 25c and 50c, worth double.
Men's Underwear, better values here than anywhere else, at 25c and 50c.
Hosiery—Ladies' and Children's 15c Hose at 10c a pair; 25c values at 15c a pair; 39c value at 25c a pair.

WELKER & NABLO,
928 Calhoun St., near Washington.

The Evening Sentinel.

BY E. A. K. HACKETT.

FRIDAY, MAY 2, 1902.

TONIGHT.

Unions—Printing Pressmen No. 19; Plumbers No. 166; Federal Labor union No. 6620; Waist Factory Employes No. 8706.
Miscellaneous—Lecture by Lieut. Ivers Leonard at Wayne street M. E. church; Anthony Wayne post, G. A. R.
Religious Services—Hebrew temple, Harrison and Wayne streets.
Fraternal—Summit City No. 170, F. and A. M.; Fort camp No. 758, Royal Neighbors; Elks; Concordia No. 41, D. of R.; Royal Templars; Pathfinders; Mad Anthony tent No. 95, K. O. T. M.; Maumee No. 50, A. O. U. W.; Modern Samaritans of the World; Ben Hur court No. 15.
Masonic Temple—Dexter-Veronee company in repertoire.
Tonight—"In the Castle of the King."
Saturday matinee—"Peck's Bad Girl."
Saturday night—"Jesse James."

Mr. Havemeyer made it clear that the sugar trust can do no wrong. He also made it quite clear that the sugar trust purposes by the usual methods to continue to be a trust and has little fear of the future.

It would take about forty-eight hours for the proper authorities to accumulate enough evidence to completely put out of business a half-dozen or so saloonkeepers who make it a practice to sell to minors. Why should that not be done and that festering evil destroyed at once and for good?

A few rabid republican organs continue to berate the democrats of the senate who caused the disclosures of certain inhumane military practices in the Philippines. But these same organs have nothing to say of the president, who so far credits these disclosures as to order the court martial of officers resting under charges of inhumanity.

As might have been easily foretold, the opposition to the renomination of Speaker Henderson in the Third Iowa district "petered out" when the convention assembled. The opposition withdrew and he was unanimously nominated yesterday. Henderson has made ten successful races for congress in his district and evidently will be "out of the running" only when he chooses to retire. He has 12,000 majority to rest on.

Hon. Robert W. Miers has been renominated for congress by the democrats of the Second Indiana district. A few weeks ago Congressman Miers announced his withdrawal from the race, giving as a reason that he had served his constituency with all faithfulness and to the best of his ability and that he would not go into a fight for renomination. This roused the voters and opposition dwindled. Mr. Miers stayed in the fight and his nomination was practically unanimous. He is one of the able men of the Indiana delegation and his friends in all parts of the state will be pleased that he is to be returned to the house.

In a conference with the council committee of the whole Attorney J. M. Barrett, speaking for the Fort Wayne Traction company, cited objections to practically all of the changes the committee has proposed relative to the franchise submitted to the council some months ago. As we understand it, Mr. Barrett has not delivered anything that is to be regarded as an ultimatum, but has merely pointed to those things incorporated in the committee's work of emendation to which the company objects. We trust this is true. In its old form the franchise cannot be granted. When the council committee gets its work completed there will be the two propositions to be made the basis of negotiations. Both may comprehend points of extreme difference and concessions are likely to be possible and a franchise drawn up on them the council will grant and the company accept. It is much to be hoped that this will prove the case. The company badly needs some of the improvements provided for in the franchise and large sections of the city badly need the extensions proposed. The quality of service and the convenience of the public are involved in the issue.

THE NEWS OF THE POLICE

The municipal court room was almost a barren waste this morning. Eliza Overly had been run in for drunkenness of a mild character, confined principally to trying to "put a head on" the arresting officer, who wanted him to go home. Mrs. Overly appeared in court in his behalf and said that her husband did not often get that way, that he was kind as a rule and a hard worker; that if he was jailed she and her children would be deprived of support, whereupon upon Eliza's promise of future abstinence the judge continued the case indefinitely.

Officer Paul yesterday caught a runaway team belonging to the Brown Trucking company before any material damage had been done.

A sack of cement was reported stolen from the site of the new railroad improvements being made east of the Clay street bridge.

The usual spring installments of complaints regarding the depredations of youthful ball players on vacant lots are beginning to flood the police superintendent's office.

R. A. Bradley reports that his handsome new bicycle, of the Stearns pattern, was stolen from in front of his South Webster street home last evening.

Officer Stevens was sent out east along the Nickel Plate tracks last evening to investigate reports stating that boys were firing dynamite cartridges in the neighborhood. He found no boys and no dynamite and inasmuch as no boys have been reported missing the failure of the officer can scarcely be construed as indicating a casualty. Usually when boys and dynamite mix it up traces of neither are discoverable.

Shondell, the fellow shot by Officer Dickson Wednesday, is much improved and passed a very comfortable night.

Yesterday the day police were allowed to discard their belts and caps and have donned their summer helmets. The improvement in the personal appearance of the coppers is much enhanced by the order, especially that portion referring to the doning of the belts and clubs.

Mothers, be sure and use Mrs. Winslow's Soothing Syrup for your children while cutting teeth. It is the best remedy of all. my6eod-w

BOY'S ARM BROKEN.

Donald Behn, the 14-year-old son of Mr. and Mrs. Charles Behn, of 118 Smith street, suffered a broken arm while playing yesterday afternoon. The accident occurred at the boy's home while he was playing in the yard with a number of companions and in the fall his left arm was doubled under him, breaking the radius a short distance below the elbow. Dr. J. D. Chambers reduced the fracture.

BRYAN SAYS NO SURRENDER.

Lincoln, Neb., May 2.—Mr. Bryan is confident that the reorganizers of the democracy cannot win the leadership back again. Answering a question of a subscriber in the Commoner, he says: "It is not probable, because there is no reason to believe that the voters who fought for democratic principles in 1890 and 1896 and 1900 are willing to surrender those principles to conciliate men who showed by their votes that they were nearer to the republican position than to the democratic. They can be defeated by nominating for office those only who were faithful. If a man was against the ticket in 1896 and has really reformed, he will feel so ashamed of his past conduct that he will not ask to be rewarded over those who were faithful in the hour of trial. If he was against the platform in 1896 and has not reformed, he cannot be trusted."

AN ATTRACTION AT RURODE'S.

The increasing demand for Riker's exquisite Perfumes and dainty Toilet Specialties has induced us not only to put on sale a full line of these celebrated goods, but also to have a lady demonstrator here for a week, beginning Monday, May 5th, to explain to our customers the superiority of the Riker preparations. You are cordially invited to attend this demonstration. You will not be urged to buy.

THE RURODE DRY GOODS CO.

The Christian Endeavor society of the West Creighton avenue Church of Christ will have a social meeting this evening at the home of Messrs. Brant, 58 Rosalia avenue.

SCROFULA

I bequeath to my children Scrofula with all its attendant horrors, humiliation and suffering. This is a strange legacy to leave to posterity; a heavy burden to place upon the shoulders of the young.

This treacherous disease dwarfs the body and hinders the growth and development of the faculties, and the child born of blood poison, or scrofula-tainted parentage, is poorly equipped for life's duties.

Scrofula is a disease with numerous and varied symptoms; enlarged glands or tumors about the neck and armpits, catarrh of the head, weak eyes and dreadful skin eruptions upon different parts of the body show the presence of tubercular or scrofulous matter in the blood. This dangerous and stealthy disease entrenches itself securely in the system and attacks the bones and tissues, destroys the red corpuscles of the blood, resulting in white swelling, a pallid, waxy appearance of the skin, loss of strength and a gradual wasting away of the body.

S. S. S. combines both purifying and tonic properties, and is guaranteed entirely vegetable, making it the ideal remedy in all scrofulous affections. It purifies the deteriorated blood, makes it rich and strong and a complete and permanent cure is soon effected. S. S. S. improves the digestion and assimilation of food, restores the lost properties to the blood and quickens the circulation, bringing a healthy color to the skin and vigor to the weak and emaciated body.

SSS

Write us about your case and our physicians will cheerfully advise and help you in every possible way to regain your health. Book on blood and skin diseases free. THE SWIFT SPECIFIC CO., Atlanta, Ga.

GET THE GENUINE
PUNCTUREPROOF
"SELF-HEALING"
PNEUMATIC BICYCLE TIRES
SAVE MONEY AND TROUBLE
NAILS, TACKS AND GLASS WILL NOT LET THE AIR OUT
BE SURE TIRE IS BRANDED WITH AN ALLIGATOR IN RED OTHERS NOT GENUINE — PUNCTUREPROOF
GUARANTEED NO OTHER TIRE LIKE IT FEEL OF IT

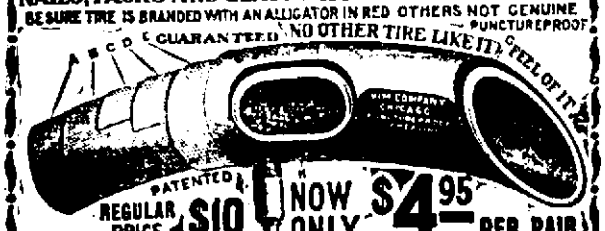

PATENTED
REGULAR PRICE $10
NOW ONLY $4.95 PER PAIR
THIS OFFER IS WITHOUT PARALLEL AND IS LIMITED
TO ADVERTISE QUICK, EXPRESS PREPAID WHEN CASH ACCOMPANIES ORDER ONLY
WILL SEND C.O.D. SUBJECT TO EXAMINATION ANYWHERE. NO DEPOSIT REQUIRED
MADE IN ALL SIZES. CATALOGUE FREE WITH KEY TO THIS ILLUSTRATION & MECHANICAL CONSTRUCTION
THE VIM COMPANY, Gen. Randolph and Fifth Ave. CHICAGO
ON SALE BY ROUSSEY & SCHNEIDER, 15 HARRISON STREET.

Kodol Dyspepsia Cure

Digests what you Eat

The medical profession is one of the most conservative in the world. It is well that it should be so. We want no experimenting with our lives or health. The physician is naturally and justifiably careful to prescribe no remedy until well satisfied of its merits. So it is no small testimonial to the worth of Kodol Dyspepsia Cure that it is coming into general use among physicians of all classes. They appreciate even more readily than the layman that it gives weak stomachs just the rest they need and are prescribing it freely with wonderfully successful results. No dieting is necessary. Eat all you want. While you are strengthening the body with wholesome food Kodol Dyspepsia Cure is restoring the stomach to perfect health by relieving it of its work. Don't be satisfied with merely temporary relief when this remedy offers a complete cure. "I have used in my practice quite a lot of Kodol Dyspepsia Cure with no failures but relief in almost all cases," writes Dr. W. L. Wallace of Kingstree, S. C. "After an active practice of forty-five years this is the first time I have ever had occasion to publicly advise all dyspeptics that they have a certain remedy in Kodol Dyspepsia Cure."

Cures All Stomach Troubles.

Prepared by E. C. DeWitt & Co. Chicago. The $1 bottle contains 2½ times the 50c. size.

When you suffer from biliousness or constipation use the famous little liver pills known as **DeWitt's Little EARLY RISERS.** They never gripe.

Sold by Meyer Bros. & Co., Druggists.

After Looking the Town Over

...FOR A...

SUIT OF CLOTHES

If you are fortunate enough to drop in at our store, your

Satisfaction

is complete, and the price will puzzle you for the value we give in cloth, workmanship and fit.

Made to your own liking.

All goods kept in repair for one year free of charge.

Union Made.

American Tailoring Co.,

Ernest Gockel, Mgr.

Suits, $15.00. Overcoats, $15.00. Pants, $5.00.

617 Calhoun Street.

VARICOCELE!

Have You Got It?

We Will Cure You In Five Days.

Do not waste time taking medicine, applying local applications, electric belts or suspensories. You burn your money. That kind of treatment will never cure you. Never a day passes without a number call at our office suffering from this terrible malady, Varicocele, telling us their misfortune of falling in hands of quacks; been treating with them from one to five years—spending a small fortune and now worse than before taking their treatment.

GENTLEMEN, WAKE UP!

The pleasures of life are slipping through your fingers. Come to us and be cured.

It matters not by whom you have been treated, how long a sufferer or how bad a Varicocele you have; we will cure you just as sure as 2 and 2 are 4. If we don't, not one cent will it cost you. Our treatment for Varicocele is painless, no cutting, no blood and will not stop you a day from your daily work. If you are a sufferer from Varicocele, call at our office and we will gladly explain our method of curing this malady. This will cost you nothing and we will explain to your own satisfaction that WE CURE VARICOCELE TO STAY CURED.

$500.00 FORFEIT

1st. For any case of Varicocele we accept and fail to cure.
2nd. To any one we have treated for any trouble and not satisfied.
3rd. For any case of Hydrocele we cannot cure in five (5) minutes.
4th. For any case of NERVOUS DEBILITY, MENTAL DEPRESSION, SEXUAL WEAKNESS, DISCHARGES of every kind, ULCERS or sores on any part of body, Stricture, Rheumatism, Stomach, Liver, Kidney and Bladder troubles, or any Chronic, NERVOUS, BLOOD, SKIN, SPECIAL OR PRIVATE DISEASE we accept and fail to cure.

We ARE HERE TO STAY, and you take no chances treating with us. Reference—Banks, Newspapers and the best business and professional men in the city.

Delays are fatal. Consult us at once. Consultation free to all. Office hours 9 a. m. to 9 p. m.; Sundays 9 a. m. to 12 m.

DR. GASAWAY & CO.,
The Reliable Specialists,
89½ E. BERRY ST., FORT WAYNE, IND.

You Can Get a Job of Painting

That You Can Bank on

If you will use Sherwin-Williams Mixed Paint. Sherwin-Williams Paint lasts longer, spreads over more surface and holds its color better than any other paint. Buy it of

C. C. Schlatter & Company,

THE HARDWARE AND PAINT DEALERS,
202-204-206 East Columbia Street.

The Sherwin-Williams Paints Cover the Earth. The Sherwin-Williams Paints Cover the Earth.

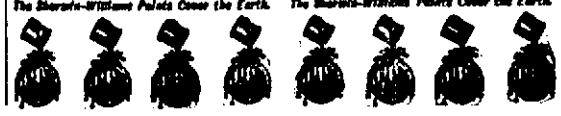

17 Court Street. 60 Clinton Street. Open Evenings.

SAUL'S
Credit Clothing House.

17 Court Street. 60 Clinton Street. Open Evenings.

PAY AS YOU WEAR.

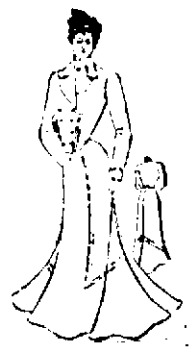

LONG TIME CREDIT Now places the finest made Clothing on the market within the reach of every family, no matter how small the income. We care not at what prices cash stores advertise their goods, we will give you equal qualities at same prices or less and arrange the payments to suit your convenience.

Orders From New York Headquarters
To Reduce Our Stock in Order to Make Room for Summer Goods.

75 LADIES' AND MISSES' SUITS
In a large range of styles and materials; Suits which sold a week ago at $15 and $18, your choice $10.00
Higher price Suits, made of fine Broadcloth in Eton, Gibson or Blouse effects, silk lined, very swell, at $20, $16.50 and $15.00

A COMPLETE LINE OF KABO CORSETS
All shapes, at $1.00
Special Prices for Saturday and Monday
On Dress Skirts, Jackets, Walking Skirts, Belts, Ruffs, Silk Waists and Hats. The best Taffeta Waist at.. $5.00
Our Hats are half price from what you pay elsewhere.

SWELL AND UP-TO-DATE MEN'S SUITS
Made of all-wool Serges, Cheviots and stylish fabrics $10.00
Better ones made of Washington mill Clay Diagonal, in black or blue; Franklin mill Serges, Unfinished Cheviots and fancy Worsteds, at $18, $15 and $12.00

A WORD TO MOTHERS OF BOYS'
You can dress your youngsters here more economically than elsewhere. We keep the kind of Boys' Clothing that possesses the wearing qualities so essential for boys' clothing. Boys' Suits, from $2 up.
Knee Pants, from 35c up.

WE ARE THE WORKING PEOPLE'S FRIEND.
WE TRUST EVERY HONEST MAN AND WOMAN.

SAUL'S 17 COURT STREET. I. Seelberg, Mgr.

"New good digestion waits on appetite, and health on both." If it doesn't, try Burdock Blood Bitters.

Diphtheria, sore throat, croup. Instant relief, permanent cure. Dr. Thomas' Eclectric Oil. At any drug store.

"Cure the cough and save the life." Dr. Wood's Norway Pine Syrup cures coughs and colds, down to the very verge of consumption.

"I had a running, itching sore on my leg. Suffered tortures. Doan's Ointment took away the burning and itching instantly, and quickly effected permanent cure." C. W. Lenhart, Bowling Green, O.

$500 REWARD

We pay the above reward for any case of Liver Complaint, Dyspepsia, Sick Headache, Indigestion, Constipation or Costiveness we cannot cure with

LIVERITA

THE UP-TO-DATE LITTLE LIVER PILL

They are purely Vegetable and never fail to give satisfaction. 25c boxes contain 100 Pills, 10c boxes contain 40 Pills, 5c boxes contain 15 Pills. Beware of substitutes and imitations. Sent by mail; stamps taken. NERVITA MEDICAL COMPANY, Corner Clinton and Jackson Streets, Chicago, Illinois. SOLD BY ALL DRUGGISTS

AN HONEST DOCTOR

ALL DISEASES AND WEAKNESSES OF MEN.

From whatever cause arising, quickly and permanently cured at the old reliable

Indiana Medical Institute,

No. 16 West Wayne St. Established in 1878.

These Physicians Cure Where Others Fail.

High integrity and honor, skill and experience, expert treatment and positive cure are the attributes that have made THE INDIANA MEDICAL INSTITUTE famous throughout the land for the past twenty years.

SPECIAL NOTICE.

For 20 years the Indiana Medical Institute has been a fixed fact, and it will remain so. It is as standard as American gold.

The success of Dr. Tucker as a specialist consists in his knowing how to treat all Private and Chronic Diseases better than any other doctor in this state, and it is this knowledge that has given him his immense practice. Most of the unhappiness, sorrow, misery and suffering in this world comes from being sick. If you are sick call on DR. TUCKER, AT THE INDIANA MEDICAL INSTITUTE, NO. 16 WEST WAYNE STREET.

J. W. Younge, A. M. M. D. PRESIDENT.

MONEY TO LOAN.

At lowest rate on furniture, pianos, horses, wagons, carriages, etc., and leave property in your possession

Payments arranged on the monthly installment plan to suit your convenience.

All business strictly confidential.

Fort Wayne Mortgage Loan Co.

Room 2 (2nd floor), 44 Calhoun St., Over Mergentheim's Millinery Store, OPPOSITE COURT HOUSE.

MASONIC TEMPLE.

5 NIGHTS BEGINNING TUESDAY, APRIL 29.

Dime Matinees beginning Wednesday—Decker & Verone's Stock Company, Supporting

LILLIAN MORTIMER

In a repertoire of standard plays. Opening play,

"The Golden Giant Mine"

Prices, 10, 20 and 30 cents. Ladies admitted for 15c when accompanied by a 30c admission.

MASONIC TEMPLE.

TUESDAY, MAY 6th.

Charles Frohman Presents

MAUDE ADAMS

In J. M. Barrie's Unique Comedy,

"Quality Street,"

By the Author of "The Little Minister." Seats can now be secured at the box office.

..Troy Laundry..

Our process is the very latest, up-to-date, and we are always the first to adopt the new devices for improving our methods and grade of finished work. If not a patron already, try us and be convinced. Both 'phones, 160. 18 and 20 Pearl street.

F. L. Jones & Co., Props.

DENTISTS.

DENTISTRY.

Painless Dentistry. Warranted Work. Moderate charges. Get the best.

U. S. Dental Parlors,

Drs. J. A. and J. W. Williams, Mgrs. Phone, 1179. 87 Calhoun St.

ASPHALT WINS BIG FIGHT

BUCHANAN STREET TO GO TO THE BARBER COMPANY.

Disputed Petitions Settled by Affidavits and Asphalt Has Clear Majority Over Brick.

Before supper time last night the Barber Asphalt company had secured the affidavits of practically all of the asphalt petitioners on Buchanan street, whose petitions were in dispute, and in addition secured several others. Asphalt has a clear majority of more than 900 feet above the required two-thirds of frontage and the board admitted to The Sentinel this morning that the question in favor of asphalt is unequivocally settled and in this expression of opinion the three members of the board were unanimous. By previous agreement the contract will not be formally awarded until tomorrow morning, when it will be given to Major Wilson for the Barber asphalt people.

THE BOARD OF WORKS.

At the regular meeting of the board of works last night C. E. Moellering was awarded the contract for laying a sidewalk on the east side of Lafayette street from Suttenfield to Pontiac and on the south side of Grace avenue from Indiana avenue to the first alley west. Anton Rieg was awarded the contract to construct the alley sewer west of Lafayette street from Suttenfield to Woodlawn avenue. The council recommendation for changing and placing new electric lights was laid over on account of the lack of available funds for lighting purposes at this time.

ABOUT THE COURT HOUSE.

Harry Bragg has sued the Standard Life and Accident Insurance company, of Detroit, to recover $1,500 on a policy which he carried. He claims to have been injured to the extent of the sum named in the suit and policy, which latter is the basis of his suit.

Joseph C. Simonton sues E. John Pion et al., to quiet title.

C. C. Schlatter & Co. sue J. T. Adams and the American Surety company on account for $600. The suit is one of the many resulting from Adams' South Wayne sewer contract.

Arguments in the Ellison vs. Brudi suit were concluded in the circuit court this morning and the case went to the jury shortly before noon.

In the case of Miles Harrod vs. Mary Harrod, for divorce, Judge Aiken this morning granted a decree to the defendant on her cross-complaint.

The Blaising divorce case is on trial before Judge Aiken today and is quite interesting to the small lobby. The parties live at New Haven and have been in court at frequent intervals during the past few weeks.

William Kayser sues Alvina Mannock for partition of real estate.

In the case of Knoll vs. Baker, a motion for a new trial is being considered by Judge Aiken.

According to information afloat about the court house today Philip B. Smith, whose wife, Eliza, sued him for divorce a few days ago, has left the city. Maud Pierson, who has been defendant or co-respondent in several suits begun by Mrs. Smith and involving Philip, admitted today that Smith had gone and asserted she did not expect to join him any place.

George Frazure, who has been connected with the Central Union Telephone company with headquarters at Findlay, O., is in the city. He came home on account of illness and will remain until he regains his health.

OBJECTS TO THE CHANGES

TRACTION COMPANY WANTS FRANCHISE UNALTERED.

Attorney Barrett Confers With the Council Committee—The Work to Go On to Finish.

The sub-committee of the council committee of the whole, consisting of Messrs. Hosey, Lennon and Ehrman, was called to meet with J. M. Barrett, attorney for the Fort Wayne Traction company, last night, to informally talk over the changes already made by the committee of the whole in the terms of the extension proposition of the company submitted some weeks ago. In answer to questions, Mr. Barrett said that the company objected to any changes in the contract as originally submitted, which was as liberal as the company could offer. He contended that to carry passengers for less than four cents would force the company into bankruptcy; that a reduction of the price of tickets to seven for a quarter would reduce the revenue of the company 40 per cent.; that no city in the United States was getting a better rate than six tickets for a quarter; that selling workingmen's tickets and school children's tickets at a rate of $3 per 100 would mean an unreasonable direct loss to the company; that to lengthen the period during which workingmen's tickets should be accepted would deprive the company of its earning capacity during the only earning hours of the day; that the reduction of the life of the franchise from fifty to forty years could not be considered, inasmuch as the company's bonds could not be floated for a less period than one based on a fifty-year franchise; that a revision of fares every ten years was impracticable; that any changes in the Winter street double-track proposition and the Clinton and Lafayette street loops could not be considered.

The committee listened to Mr. Barrett's statement of objections and will proceed along such lines as it sees best for recommendation, and upon sufficient recovery of City Attorney Shambaugh he will be requested to present a technical revision of the proposition to the council for further consideration.

DEATHS AND FUNERALS.

LAMB.

Annie Lamb, 27 years of age, an inmate of the Indiana school for feeble-minded youth, is dead from consumption. She was born at Spiceland. Interment at the institution yesterday.

FUNERAL ANNOUNCEMENT.

Nill.—Funeral services of Mrs. Barbara R. Nill will be held from the residence, 132 Washington boulevard, Saturday afternoon at 3 o'clock. Rev. Samuel Wagenhals will officiate and friends are invited. The interment will occur at Lindenwood.

MARRIAGE LICENSES.

Henry Pfeiffer and Fredrika Schmetzger.

William H. Rost and Goldie Shuck.

Cadmir R. Walter and Mary A. Johnell.

ROST-SCHUCK.

Miss Goldie Schuck and William H. Rost were united in marriage last evening at the home of the bride, 2013 South Lafayette street, by Rev. Jay C. Dorwin, the new pastor of Simpson Methodist Episcopal church.

CASTORIA

For Infants and Children.

The Kind You Have Always Bought

Bears the Signature of Chas. H. Fletcher

CARD OF THANKS.

We desire in this manner to thank our kind friends and neighbors during the sickness and death of our beloved mother.

MR. WILLIAM KRAMER AND RELATIVES.

Read the People's Store "ad."

SAVE $15 TAXES

Under the mortgage exemption law. Papers PROPERLY prepared and filed with the Auditor during the month of April by the DREIBELBISS ABSTRACT CO. Office open evenings. 25 Court St. 4-4-eod-tf

Sam Field, 76 Barr street, pays the best price for old clothes. 15-eod-tf

Instead of Selling on Credit....

And asking the same old high prices for groceries, and buy them likewise, we do just the reverse. That is, buy for cash—get cash discounts and discounts for large orders—and sell for cash at lowest prices ever asked. We have no bookkeepers or collectors.

Your money back for anything you buy that is not absolutely first class.

Granulated Sugar, lb....	5
Lion and XXXX Coffee..	11
Good Bulk Coffee, lb.....	10
Our Own Roasted, lb.....	12½
Wayne Square Crackers, lb	6
Choice Apricots, lb.....	10
Choice Nectarines, lb....	8
Choice Prunes, lb...5, 8,	10, 12
Snow White Corn, can....	8
Swift's Pride Soap.....	3½
Ivory Soap.....	4½
Fels Naptha.....	4½
Rub-no-More	4½
Yeast Foam.....	4
Picnic Hams, per lb.....	10c

Fresh Country Butter, 25c.

Wiegman's Cash Grocery and Meat Market.

1215 LAFAYETTE ST.

Home Phone 582; Bell, Green, 491.

Motherhood

The child depends upon the mother for strength and health. No mother can give her child what she herself does not possess. If she is weak she cannot give her child strength. If she is sick she cannot give her child health. Those propositions are self-evident. They need neither explanation nor defence. What does seem to need explanation is the fact that there are thousands of women facing the birth-hour in physical pain and mental anguish, who might, if they would, be healthy of body and happy of mind.

Who might if they would be healthy! What woman does not want to be healthy? What mother does not crave a strong and sturdy child? But wanting is not enough. Suppose you want to go to New York or San Francisco, will you sit down and take it out in wanting? If you do, you certainly will never get to either place. If you want to go and mean to go, you'll buy your tickets and take the train. But suppose a woman says, "How do I know this train goes to New York?" She will have to take the word of others for it. The time-card says the train goes to New York. People who have traveled on the same train say so. How foolish it would be for a woman who wanted to make the trip, to say, "Perhaps these train people are deceiving me, and the women who say the train goes to New York don't know what they are talking about."

This is just the position of the prospective mother who is weak and sickly and wants to be strong and well. Dr. Pierce's Favorite Prescription is offered to women as a means of health and strength. Thousands of women who have used the medicine affirm that it does all that is claimed for it. If the sick woman wants to be well, if the weak mother wants to be strong, she has the same means open to her in "Favorite Prescription" which have been so successfully used by thousands and tens of thousands of other women.

It would be ridiculous for a train advertised to run regularly to New York to run its passengers away out on some prairie and leave them. It would be equally ridiculous to suppose that passengers would take that train day after day and year after year and after being deceived and disappointed return home and tell their neighbors that the train is all right and does what it is scheduled to do.

It is equally absurd to suppose that Dr. Pierce's Favorite Prescription could for nearly a third of a century deceive and disappoint women, and that these deceived and disappointed women would praise this medicine as the greatest boon to the weak and sick of their sex, affirming that it made them well and cured them after every other means had failed to give permanent benefit.

As a matter of fact and of record, nothing is more sure than that Dr. Pierce's Favorite Prescription has been the means of giving perfect health to women of all ages, and all conditions of ill-health, and that the use of this medicine has robbed maternity of its pangs and given the mother strength and health to give her child.

"When I wrote to you in March asking advice as to what to do for myself," writes Mrs. Ella Reynolds, of Guffie, McLean Co., Ky., "I was expecting the baby's coming in June, and was sick all of the time. Had been sick for several months. Could not get anything to stay in my stomach, not even water. Had female weakness for several years. My hips, back and lower bowels hurt me all the time. Had numbness from my hips down. Had several hard cramping spells, and was not able to do any work at all. I received your answer in a few days, telling me to take Dr. Pierce's Favorite Prescription. I took three bottles, and before I had taken it a week I was better, and before I had taken it a month I was able to help do my work. On the 27th of May my baby was born, and I was only sick three hours, and had an easy time. The doctor said I got along nicely. We praise Dr. Pierce's medicine for it has cured me. I am better now than I have been for thirteen years. I hope all that are afflicted will do as I have done and be cured."

Mrs. Carrie B. Donner, of Dayton, Green Co., Wis., writes: "I can highly recommend Dr. Pierce's Favorite Prescription—having taken it for nine months previous to confinement. I suffered scarcely any compared with what I had at other times."

Dr. Pierce's Favorite Prescription is essentially a woman's medicine. It establishes regularity, dries weakening drains, heals inflammation and ulceration, and cures female weakness. It is the best preparative for maternity and as a tonic for nursing mothers is absolutely unrivaled.

Sometimes a dealer, tempted by the little more profit paid on the sale of less meritorious preparations, will offer a substitute for "Favorite Prescription" as "just as good." Judged by its record of cures of womanly ills, there is no other medicine just as good as "Favorite Prescription."

A MOTHER'S BOOK. *The things that mothers most need to know are included among the many topics discussed in Dr. Pierce's Common Sense Medical Adviser, containing 1008 large pages of valuable medical information. This great work is sent FREE on receipt of stamps to pay expense of mailing ONLY. Send 21 one-cent stamps for the cloth-bound volume, or only 21 stamps for the book in paper-covers.*

Address: Dr. R. V. PIERCE, Buffalo, N. Y.

Stylish Spring Hats

We cordially invite your inspection of our new shape in soft and stiff hats

THE PANAMA.

Our boys' and children's headwear, the most complete line in the city at popular prices.

SEIDEL BROS.,

716 Calhoun St. Hatters.

Opposite Court House.

Dr. Mommer's 20th Century Dental Parlors

We are here to stay and our prices are right. Our motto is to please. We know we give satisfaction, as I have been in the same rooms 16 years

Full Upper or Lower Set of Teeth.....$3.00
Bridge Work.....$3.00
Gold Crowns.....$3.00

Porcelain Crowns.....$3.00
Gold Fillings.....$1.00 up
Silver Fillings.....$ .50 up

German Spoken.

EXAMINATION FREE. ALL WORK GUARANTEED. Office Hours—8 a. m. to 5 p. m. BRIDGE WORK. TEETH EXTRACTED WITHOUT PAIN. Sundays—9 a. m. to 5 p. m.

Old Number 76 Calhoun Street.

NEW NUMBER 814 CALHOUN ST. OVER MOMMER'S SHOE STORE.

Cabbage and Tomato Plants cheap at 3012 S. BASH & CO.

Read the People's Store "ad."

Indigestion, weak stomach, irregularities of bowels cannot exist where Walther's Peptonized Port is used. Step in Meyer Bros. & Co. and try it. Free this week only. 29t5

The Little Brownnies Are in Town.

They cure Constipation for 25c. For sale at all druggists.

Money to Loan.

—AT—

FIVE PER CENT.

ON FARM AND CITY PROPERTY.

C. B. FITCH.

83 CLINTON STREET.

M. J. LORDIER,

Sanitary Plumber and Gas Fitter.

83 BAKER STREET.

.....Home Phone 1593 Main.....

DR. S. H. HAVICE.....

Practice limited to diseases of

EYE, EAR, NOSE AND THROAT

26 W. WAYNE ST.

GLASSES ADJUSTED.

Office hours from 8 to 12—1 to 4 p. m. Office phone 232; residence, 1117.

Have Your Graining ...DONE BY...

GUS. FROSHAUG,

—915 WILT ST.—

References as to work given.

Auction Sale ...OF... Ninety-Six Fine Lots.....

On Saturday, the 10th day of May next, the Riverside Land Co. will offer for sale at public auction 96 fine building lots in Riverside addition, situated on the gravel road about one-quarter mile north of the street car line running to the Feeble Minded Institute. This addition is laid off in one acre lots, which will be sold to the highest bidder on the following terms: One-third cash, the balance in one, two and three years, with 6 per cent. interest, or at the option of the purchaser. The soil of the above lots is a rich, sandy loam, easily worked and suitable for gardening purposes. To those wishing to enter a pursuit of that kind, will say there is nothing in Allen county to beat it. Those desiring a site for a cheap home will do well to take advantage of this sale. These lots are beautifully located on the banks of the St. Joe river. Free transportation will be furnished to and from the grounds. Conveyances will start from the corner of Clinton and Berry Sts., at the Citizens' Trust Co.'s office. Sale to begin at 10 o'clock a. m. and continue all day.

Do you expect to build a house?
Do you expect to build a cottage?
Do you expect to build a barn?
Do you expect to build anything?
Do you expect to rebuild your home?
If so, do not fail to send a postal to

HENRY W. MEYER, ARCHITECT.

No. 108 Calhoun Street.

He will call on you and give you ideas and make you the plans for any kind of work you contemplate having done, or he will be pleased to have you call at his office.

50c. ROUND TRIP. Rome City Special Service, beginning Sunday, April 13th. Leaving Fort Wayne at 6:00 a. m. Returning, leave Rome City at 7:00 p. m. SUNDAYS ONLY.

GOODYEAR GUARANTEED BICYCLE TIRES.
Morgan & Wright style, each - - - - $2.50
Monarch Single Tube, each - - - - - - - $2.50
Puncture Proof, each $3.50
Insist on Goodyear Brand.
Sold by Brosius & Brosius, 31 Clinton St., Fort Wayne, Ind.

Fort Wayne Trust Co.

CAPITAL $200,000.00.

CORNER COURT AND MAIN STS.

Pays 3 per cent. interest on certificats and book deposits of $1.00 and upwards.

Loans made on farm and city real estate at a low rate of interest and on easy payments.

OFFICERS:

Henry C. Paul, President.
Samuel M. Foster, Vice President.
Andrew Hoffman, 2d Vice President.
Charles A. Wilding, Secretary.
William Paul, Ass't Secretary.

DIRECTORS:

Samuel M. Foster, Andrew H. Hoffman, Charles B. Roth, John C. Peters, George W. Pixley, William J. Vesey, William H. Newman, Louis Fox, Henry C. Paul, John H. Bonn, Charles A. Wilding, David Studebaker.

POLITICAL ANNOUNCEMENTS.

FOR CORONER.

Editor Sentinel:—Please announce my name as a candidate for coroner of Allen county, subject to the decision of the republican nominating convention.

DR. JAMES A. LAMAN.

FOR JUSTICE OF THE PEACE.

Please announce to the readers of The Sentinel that I am an independent candidate for the office of justice of the peace for Wayne township, subject to the decision of the voters at the polls at the forthcoming election.

HARRY W. [illegible]

STEINWAY PIANOS

Anyone wishing to purchase a high-grade piano should get factory prices on Steinways and Knabes from me. I can give you lowest prices and the benefit of a choice from a very large stock of these fine instruments. Address

B. LIPHOFF, Box 38, Ft. Wayne, Ind.

KNABE PIANOS

A. Hattersley & Son,
PLUMBERS,
STEAM AND GAS FITTERS,
48 E. MAIN ST.,
FORT WAYNE, IND.

BAD BLOOD

"CASCARETS do all claimed for them and are a truly wonderful medicine. I have often wished for a medicine pleasant to take and at last have found it in Cascarets. Since taking them my blood has been purified and my complexion has improved wonderfully and I feel much better in every way." Mrs. SALLIE E. SELLARS, Luttrell, Tenn.

CANDY CATHARTIC
Cascarets
TRADE MARK REGISTERED
REGULATE THE LIVER

Pleasant. Palatable. Potent. Taste Good. Do Good. Never Sicken, Weaken, or Gripe. 10c. 25c. 50c.
... CURE CONSTIPATION. ...
Sterling Remedy Company, Chicago, Montreal, New York. 319

NO-TO-BAC Sold and guaranteed by all druggists to CURE Tobacco Habit.

J. C. Peltier.
Undertaker
and Embalmer.
NO. 17 WEST WAYNE ST.

Dr. Bulson
OFFICE AND RESIDENCE 55 WEST WAYNE STREET
FORT WAYNE
PRACTICE LIMITED TO DISEASES OF THE
EYE, EAR, NOSE AND THROAT.
GLASSES ADJUSTED.

How to Borrow Money.

By carefully reading this you will get a very good idea how to borrow money.

We make loans of $10, $15, $25, $50, $75, $100, on furniture, pianos, horses and wagons, buggies, etc.

Everything is left in your possession and you have the use of both the money and the property. You can pay back your loan in weekly, semi-monthly or monthly payments and we give you from 1 to 12 months to pay it in. Don't go to your friends—be independent and come to us—we don't talk about your affairs to your neighbors. All our business is strictly PRIVATE and CONFIDENTIAL.

We will give full particulars as to our manner of making loans on calling at our office. Information cheerfully given and no charge.

INDIANA MORTGAGE LOAN CO.

Room 2, Arcade, upstairs. Home 'Phone 895 Main. Office open Saturday evenings from 7 to 9.

Dr. Ranke,
FT. WAYNE, IND.
Lau Blk. Calhoun & Washington Sts
Rooms 11 and 12. Hours 9-12, 1:30-4, 7-8
Practice Limited to Diseases of the
EYE, EAR, NOSE, THROAT.
Glasses Adjusted.

LAWN MOWERS
— For the Best Go to—
F. M. Smith & Co.

They show the most complete line in the city.
Amongst them such as
QUAKER CITY,
CONTINENTAL,
GREAT AMERICAN,
PARAGON AND OAK LAWN.

At prices to suit all.
We also carry a full line of
Lawn Weeders, Sprinklers, Grass Catchers and Shears, Hose and Hose Reels.

F. M. SMITH & CO.
612 CALHOUN ST.,
Old Number 32.
Both phones.
Call for Rebate Checks.

F. J. Zimmerly & Co.

PLUMBING,
STEAM AND
GAS FITTING,
ELECTRIC WIRING!
GAS AND ELECTRIC FIXTURES.
No. 135 Calhoun Street.
......Phone 907.

IN NORTHERN INDIANA

Decatur carpenters secured an advance in wages and will not strike.

Carriers began the free delivery of mail at Hartford City on Thursday.

An organization of Huntington business men will establish a knitting mill at that place.

Mrs. Robert Lambert, a pioneer resident of Liberty township, Wells county, is dead, at the age of eighty.

While temporarily deranged Eli H. Butler, a pioneer teacher, sixty years of age, hanged himself in his barn at Winchester.

The Flint & Walling windmill factory at Kendallville will have ten acres of floor space under roof when its new buildings are completed.

Lee Smith, of Decatur, charged with having whitecapped James T. Parrish in 1897, has just been discharged by the circuit court at Decatur.

Mr. Sickafoose, employed by sewer contractors at Huntington, was seriously burned Thursday morning while attempting to kindle a fire by the use of kerosene oil.

Red Men of northern Indiana held a district meeting in the wigwam of Peashwa tribe at Warsaw Thursday. Representatives of seventeen tribes, including Mechecaunnochqua of Fort Wayne, were present.

Mr. and Mrs. Isaiah J. Morris, the oldest couple in Warsaw, have just celebrated the fifty-eighth anniversary of their marriage, which occurred in an old log cabin four miles south of that city May 1, 1844.

While playing in a sand pile Thursday Freddie, the infant son of Harvey Rice, of Huntington, picked up something poisonous and swallowed it. A spasm quickly followed and the babe died within an hour.

Marvin Kuhns, the desperado now serving a life sentence in the Columbus penitentiary, has sent $5 to the Wolf Lake fire sufferers, and says: "I do not forget the fact that when in distress myself these unfortunate people were among the first to extend to me a kind word and helping hand, and although branded as a criminal, they were willing to meet and greet me as a brother and fellow being." The committee has thus far raised by subscription about $1,100 in cash, and clothing and provisions to the value of $500 more.

PFEIFFER-SCHMETZER.

Miss Fredericka Schmetzer, daughter of ex-County Treasurer M. F. Schmetzer, was united in marriage Thursday evening to Henry Pfeiffer, sr., the well known hardware dealer. The ceremony was performed by Rev. Philip Wambsganss, pastor of Emmaus Lutheran church, at the home of the bride's sister, Mrs. F. M. Thompson, of Michigan avenue. There were no attendants. The couple took their place in front of a beautiful arrangement of palms, ferns and marguerites and the ceremony was performed as Mrs. Thompson played the wedding march. The bride's gown was of brown broadcloth, trimmed with panne velvet and ecru lace. She carried a bouquet of Marechal Niel roses. A wedding supper was served afterward, the table being decorated in white and green. The guests were immediate relatives. Mr. and Mrs. Pfeiffer will be at home at 520 West Berry street.

WILL CLOSE EARLY.

Beginning tomorrow, the principal wholesale houses of the city will close at 12:00 every Saturday afternoon until November 1st. Messrs. Moellering Bros. & Millard yesterday signed the list and will be closed Saturday afternoons until further notice. It has been customary in past years to close from May to October, but the time has been extended one month this year. Several of the wholesalers are in favor of the Saturday half-holiday during the entire year and there is some talk of an agreement to this effect.

ALL WHO USE ATOMIZERS in treating nasal catarrh will get the best results from Ely's Liquid Cream Balm. Price, including spraying tube, 75 cts. Sold by druggists or mailed by Ely Bros., 56 Warren St., N. Y.

New Orleans, Sept. 1, 1900.

Messrs. Ely Bros.—I sold two bottles of your Liquid Cream Balm to a customer, Wm. Lamberton, 1415 Delachaise St., New Orleans; he has used the two bottles, giving him wonderful and most satisfactory results.

Geo. W. McDuff, Pharmacist.

Read the People's Store "ad."

Read the Auction Sale advertisement of the Riverside Land Co. in this issue. 25-tf

Weakness and sickness changed to health and strength with Walther's Peptonized Port. Try it at Meyer Bros'. drug store this week free. 28t5

Read the People's Store "ad."

That invalid wife mother, sister or child can be made healthy with Walther's Peptonized Port. It is being demonstrated at Meyer Bros. drug store free. Try it. 28t3

THE MARKETS.

Chicago, May 2.—Too much rain in the spring wheat country, too little in Kansas and strong English cables set wheat bulls to buying again at the opening today. July started a shade to ⅛@¼c higher at 77c to 77¼c and touched 77¾c. One of the principal bull arguments, however (that of the unwonted strength yesterday at Minneapolis) was absent and as the outside markets began to decline prices here followed. Trade was fairly active with commission houses as best buyers. Liquidation soon brought July down to 76⅝c. Local receipts were 44 cars, 2 of contract grade. Minneapolis and Duluth were much improved at 248 cars, making a total for the three points of 292 cars, against 134 last week and 260 a year ago. Argentine shipments were 1,012,000 bushels, compared to 920,000 bushels last year.

July corn opened a shade to ⅛c lower at 63¼c to 63⅜@63½c on unresponsive cables and reports of seasonable weather for corn growth. Trade was not large, but prices slid off rapidly under the influence of bearish sentiment and freer country offerings. July soon sold at 62½@62⅝c. Receipts were improved at 184 cars.

Oats were easier on the corn influence and fair selling. Trade was light. July opened ⅛c lower at 37⅛c and declined to 36⅝c. Receipts were 184 cars.

Provisions showed considerable strength on a light run of hogs at the yards and consequently higher prices. In view of the fact that many live stock commission men have feared a possible break in the live stock market because of the beef trust agitation, shippers have been advised not to send in stock. This is thought to account for the light runs. Provisions stocks also were much lighter than had been expected. Trade was light, but advances were made. July pork opened 7½c to 12½c up at $17.05 to $17.10 and sold to $17.20, easing later to $17.15. July lard 2½c to 5c up at $10.12½ to $10.15 and touched $10.22½, and July ribs 7½c higher at $9.57½.

THE CLOSE.

Prices at the close were as follows:

Wheat—May, 75¼@75½c; July, 76½@76⅝c; Sept., 75⅝@75⅞c; Dec., 77½c.

Corn—May, 60⅝c; July, 62½@62¾c; Sept., 61⅝c; May, 1903, 48⅝c.

Oats—May, 42½c; July, 34⅝c; new, 36⅝c; Sept., 29⅞c; new, 31⅜@31½c; Dec., new, 32½c.

Pork—May, $16.80; July, $17.02½; Sept., $17.12½.

Lard — May, $10.07½; July, $10.15; Sept., $10.22½@10.25; Oct., $10.25.

Ribs—May, $9.42½; July, $9.50; Sept., $9.52½@9.55.

Flax—Cash N. W., $1.79; S. W., $1.67; May, $1.69; Sept., $1.40; Oct., $1.36.

Rye—May, 55½c; July, 56½c.

Barley—Cash, 65@71c.

Clover—$8.35.

Timothy—Sept., $5.00.

CHICAGO LIVE STOCK.

Chicago, May 2.—Cattle—Receipts, 1,000; market steady. Good to prime steers, $6.75@7.20; poor to medium, $4.50@6.40; stockers and feeders, $2.50@5.00; cows, $1.40@5.75; heifers, $2.25@0.00; canners, $1.40@2.40; bulls, $2.25@5.40; calves, $2.00@5.00; Texas fed steers, $5.25@6.25.

Hogs—Receipts today, 18,000; tomorrow, 12,000; left over, 5,150; market 10c higher. Mixed and butchers, $6.80@7.15; good to choice heavy, $7.10@7.30; rough heavy, $6.85@7.05; light, $6.60@6.95; bulk of sales, $6.90@7.10.

Sheep—Receipts, 4,000; market steady; lambs lower. Good to choice wethers, $5.50@0.10; fair to choice mixed, $4.75@5.50; native lambs, $4.75@6.50.

FORT WAYNE MARKETS.

Fort Wayne, May 2.—Flour—Spring wheat, $4.00@4.50; winter, bbl., $3.75@4.25; Graham, $1.75 per cwt.; buckwheat, $2.65 per cwt.; corn meal, bolted, $1.50 per cwt.; corn meal, unbolted, $1.50 per cwt.

Wheat—82c bu.

Corn—65c bu.

Oats—43@45c bu.

Timothy Seed—$2.70@2.80 bu.

Rye—55@60c bu.

Cloverseed—$4.00@4.50.

Barley—55c bu.

Chop Feed—$1.40 per cwt.

Oil Meal—$1.50 per cwt.

Flax Seed—$1.75.

Hides—Green, 7½c; salted, 8½c.

Calf Hides—Green, 9½c; salted, 10½c.

Wool—Unwashed, 10@16c; washed, 22@25c.

Bran—Ton, $21.00.

Shorts—Ton, $21.00.

Middlings—Ton, $21.00.

Hogs, on foot, $5.50@6.00; dressed, 7½@8½c lb.

Read the Auction Sale advertisement of the Riverside Land Co. in this issue. 25-tf

A PHYSICIAN'S SERVICES FREE.

Dr. R. Whiteford, Toledo, Ohio, consulting physician of the Leroux Remedy Co., will answer your questions free. Write him.

Free, Free. We are demonstrating Walther's Peptonized Port at our store this week. It is the greatest of all tonics. Meyer Bros. & Co. 28t5

THE GREAT CANADIAN CURE
"WRIGHT'S RHEUMATIC REMEDY"
Is making cures where all other means have failed. Can you doubt such evidence as this?

PERU, Ind., Feb. 25, 1902.

It was while working in the Rolling Mills at Bellefonte, Pa., about six years ago, that I was first taken with "Sciatica" Rheumatism. I called in my physician, who prescribed for me, but gave no relief. I was compelled to take to my bed after a year's suffering. The physician of the company gave me up and said that my case was incurable and would speedily end in paralysis. My wife then sought another physician of note, who attended to me for about a year and who said that I could not be cured. I had been in bed for nearly two years suffering with everything, with such relief as hypodermic treatment gives. After being given up by the two physicians, through the influence of friends I was taken in as an inmate of the city hospital at Williamsport, Pa., and received the best treatment that hospital afforded. I remained about eleven weeks and was then discharged by the attending physicians as incurable and returned to my home. After several months at home, I was again sent to Williamsport, Pa., hospital, to be under the personal care of Dr. McCormac, a Specialist of repute. there crippled and almost helpless faid that my case was hopeless, and I After five weeks under his care he s or another year I laid at my home again was returned to my home. Fician without benefit, and as a last and was treated by the local physipital at Lock Haven, Pa., and rerecourse I was sent to the city hos staff of physicians, who at the end mained there under the care of theld not do anything for me, and for of five weeks told me that they cou home at Howard, Pa. I remained the third time I was returned to myor three years, when my family brought me to this city last October. I was barely able to move on crutches. While at the depot at Columbus, Ohio, I was spoken to by a gentleman who said that he had been cured of a bad attack of Sciatica by the use of "Wright's Rheumatic Remedy," and advised me to try it, and I was also advised by my sister-in-law, who said that this medicine was doing a great deal of good. It was upon the strength of such strong testimony that I procured a bottle, and to my great surprise, the awful pains that I had been bearing for nearly six years ceased before I had been taking your W. R. R. two weeks, and I began to feel better, and have been gaining in health and strength every day since. My right arm and hand were useless. Now the full use has returned. My limbs, that I could not bear to have touched, I can now use and can walk and go around as usual. I can hardly comprehend that after so long a time, being given up by three hospital staffs and three different physicians, that I am feeling so well, and now on the way to again being able to work and be of use and service to my family by the use of your wonderful W. R. R.

(Signed.) JAMES AGNEW.

This is to certify that Mr. James Agnew signed the foregoing testimonial in my presence and personally gave it to me of his own free will.

ROBERT ROONEY.

If you are feeling dull and sluggish, have no appetite, generally run-down condition, try a bottle of "Wright's Canadian System Tonic," the best spring medicine ever brought to this city.

For sale by all duggists at one dollar per bottle.

THE WRIGHT MEDICINE CO., PERU, IND.
"WRIGHT'S RHEUMATIC REMEDY." SOLE PROPRIETORS.
The Great Canadian Cure,
WRIGHT'S CANADIAN SYSTEM TONIC."

$35 to $50 Buys a... MANSON Bicycle
Other Makes $15 to $25
ANY TIRE, SADDLE, GEAR AND BAR.
DEFECTIVE PARTS ARE FOUND IN THE MANSON BICYCLE. WE GUARANTEE AND PAY ALL EXPRESS CHARGES
BICYCLE TIRES $1.50 AND UP. REDUCTION ON BICYCLES IF PAID FOR CASH
HIGH GRADE SECOND-HAND BICYCLES $3 to $10.
BROSIUS & BROSIUS 31 CLINTON STREET FORT WAYNE, IND.

Wall Paper!
We Make Frames
FRAMES CURTAINS
We Frame Pictures

We invite you to call and see our new novelties for the spring—we have them all.
If you want something different than your neighbors, call and see us. We carry a special line that cannot be found elsewhere.
Ask to see 25c papers we are selling for 10c.

Keil & Keil,
116 Calhoun Street.

THE BOSTON STORE.
Special Wrapper Sale

10 dozen Ladies' Wrappers, light colors only at 50 cents, reduced from 75 cents.
10 dozen Ladies' Wrappers, light colors only at 65 cents, reduced from 85 cents.
10 dozen Ladies' Wrappers, light colors only at 75 cents, reduced from $1.00.
10 dozen Ladies' Wrappers, light colors only at $1.00, reduced from $1.25.

Our Lace Curtain Sale Continues all this Week.......

50 dozen Men's Fancy Half Hose at 10 cents a pair or 3 pairs for 25 cents, would be cheap at 15 cents a pair.
A new line of ladies' Belts at 25 cents, worth 35 cents.
Do your trading at the Boston Store, as we have many great bargains to offer this week.

WM. HAHN & CO.,
THE BOSTON STORE.

There Is a Time for Everything...
...And Now is the Time to Buy
A Lawn Mower

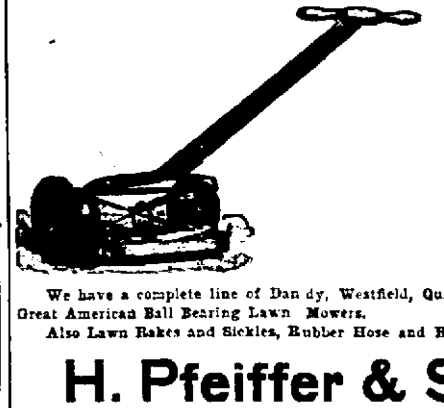

We have a complete line of Dandy, Westfield, Quaker City and the Great American Ball Bearing Lawn Mowers.
Also Lawn Rakes and Sickles, Rubber Hose and Reels.

H. Pfeiffer & Son,
9 East Columbia St. Screen Doors and Windows.

Trenkley & Koerber's
NEW JEWELRY STORE
NOW OPEN FOR BUSINESS.
The Public is Cordially Invited to Call.
No. 78 Calhoun Street,
P. SCHERZINGER'S OLD STAND.

L. O. HULL,
..WALL PAPER..

To PLEASE you, in Style, Quality and Price.
The Largest Line—the LATEST NOVELTIES—the Lowest Prices............

Buy where you can get suggestions worth HAVING. Ask your dealer to show you his best WORK, then see ours and judge for YOURSELF. We can tell you just what paper, in any grade, will suit your rooms and surroundings and glad to DO it, if you wish it, whether we hang it or not. Hundreds of first-class paper hangers in this city and neighboring towns KNOW, that if paper does NOT suit the rooms, the hanging is criticised, no matter how well DONE, and, as a pleased customer is a cheerful paymaster, they take no chances, but send their customers straight to

830 CALHOUN ST.

Old No. 96, same place, near Fruit House.
We give trading stamps. Home phone 868. Bell 516.

MUNYON'S WITCH HAZEL SOAP
MAKES THE SKIN SOFT AS VELVET

I want every woman who wishes to improve her complexion—who wishes to have her skin soft as velvet—who would like to have her face free from all skin eruptions and facial blemishes—to use my Witch Hazel Soap. I want every mother to try this soap on baby and see how quickly it will relieve the little one of all hives, baby rash and chafing. Makes baby sweet as roses.—MUNYON.

An Up-to-Date Cook

Politely, but firmly, declines to use any other flour but the "Silver Dollar" or "Hungarian," made by the celebrated "City Mills." She has tested many others, but none meets all requirements—purity, raising quality, taste and nutriment like the City Mills' brands. Give her a heeding ear. Patronize a home mill. Ask your grocer for "Silver Dollar" or "Hungarian."

C. Tresselt & Sons.

MONEY TO PAY THE TAXES!
MONEY TO PAY THE DOCTOR!
MONEY TO PAY THE GROCER!
MONEY TO PAY ANY DEBT!

Don't ask your friends if you don't want to be refused. It is our business to make loans to people who are temporarily embarrassed and need the money at once. We make you a loan on short notice in any amount from $10, $15, $25, $50, $75 up on your pianos, furniture, horses and wagons, carriages, etc.

You keep your property and still have the use of the money. Easy to pay it back as we require only small monthly payments. When you deal with us it is strictly private and confidential. Full explanation given on applying at our office.

INDIANA MORTGAGE LOAN CO.
Room 3, Arcade, up stairs.
Home 'Phone 996 Main.
Office open Saturday evenings from 7 to 9.

Dye & Miller,
Union Wall Paper Store....

The main line at attractive prices.

House Painting and Bicycle Enameling.

No. 1024 new, 42 old, Maumee ave.

"ALL WRIGHT FOR MORE THAN HALF A CENTURY"
WRIGHT'S INDIAN VEGETABLE PILLS
Cure Sick-ache, Constipation, Chills and Fever, and all Stomach complaints. All druggists. Price 25 cents a Box.
WRIGHT'S INDIAN VEGETABLE PILL CO., New York.

Removal Notice.
DR. J. W. KANNEL.
Has removed his office and residence from 134 Wells street to 75 Wells street (old number).
Office Hours—7 to 9 a. m., 12 to 2 and 6 to 8 p. m.
Home 'Phone 1019 Main.

W. H. JOHNSTON
OSTEOPATH

Has moved to his new location, office rooms 24, 25, 26, Bass block, over First National Bank. Has practiced over two years in Fort Wayne and can give the best references. Licensed by the Indiana State Medical board and registered to treat acute and chronic diseases. The only graduate of American School of Osteopathy, Kirksville, Mo., practicing in this city and immediate vicinity. Examination free Tuesday and Friday p. m. Home phone, Office 1529, residence 1634. deod-tf

G. Schmidt,
Ladies' and Gents' Tailoring,
221 E. Berry Street.
Old Number 57.
Home phone 510 Main.
Large line Spring Goods now in.
You are cordially invited to call and inspect these handsome fabrics.

"P. P. P."
Perfection Piano Polish.
—Best for Furniture.—
....Put up and for sale by....
Samuel S. Hall, Jr.
Jeweler, 917 Calhoun St.
Home phones—office, 368 Main.
Residence—1634 Main.

THE DATE FIXED

PENNSYLVANIA ATHLETES DECIDE UPON JULY 19.

WILL HOLD FIELD DAY THEN

PROGRAM NOW IN COURSE OF FORMATION.

INSPECTING NICKEL PLATE

ALL THE HIGHER OFFICIALS OUT ON THAT MISSION.

The executive board of the Pennsylvania Employes' Athletic association, in pursuance of a call from President Hugh T. Hogan, met at the close of working hours last evening and discussed the situation pretty generally. C. Bohlinger, who represents the roundhouse on the board, was the only absentee, business keeping him from the meeting. The board decided to give the annual field day events on July 19 and make them of the same broad character of the field day events of a year ago. No other business of importance came before the board and adjournment was made to a time to be set by President Hogan.

"THE SPINSTERS' RETURN."

The Ladies' auxiliary to the Brotherhood of Railway Trainmen held its last rehearsal of "The Spinsters' Return" last evening and this evening the play will be given by the order at Red Men's hall, corner of Calhoun and Berry streets. This play is a sequel to the "Old Maids' Convention," which proved so popular a year ago, and is said to be much more interesting and amusing than the former. While the sale of tickets has been large, there is still plenty of room in the large hall for all who may decide at a late hour to attend the entertainment. The cast of characters in "The Spinsters' Return" is as follows:

President, Hulda Ann Vanderbilt Solferno—Mrs. John Lause.

Secretary, Sally Jane Pipplaridge—Mrs. Fred H. Wolfe.

Treasurer, Jerusha Matilda Spriggins—Mrs. Clem Logan.

Calamity Jane Himmelgretchen Wireworker, Mrs. Henry Webber.

Rebecca Ellen Vanderwater Highflyer, Mrs. Will Rooney.

Nancy Jane Waltermeier Malakrop, Mrs. George Clark.

Violet Ann Buggies, Mrs. D. N. Potts.

Patience Desire Marie Ketchum, Mrs. John Terry.

Sarah Mahitable Metilda Munafis Puddyfoot, Mrs. Will Lemaman.

Seraphina Biggerstaff Bennett, Mrs. Will Logan.

Jerusha Matilda Spriggins, Mrs. Ellen Logan.

Gusta Juliet Long Launderstadt, Mrs. J. M. Wells.

Phoebe Malinda Lippencott Babbitt, Mrs. Etta Lichtenwalter.

Salina Ann Thunderbolt Hopkinson, Mrs. Ida Adkins.

Jane William Pandergrast Van Tassell, Mrs. Joe Foster.

Seralda Evangeline Hobendobler Doolittle, Mrs. Robert Miller.

Jerusha Snowball Afraid of His Face, Mrs. Lewis Schoonover.

Florence Lucretia Goodhope Despair, Miss Bessie Miller.

Sally Marie Johnson Touchmenot, Mrs. Clara Hamilton.

Sophia Stuckup Slocum, Mrs. Charles Carpenter.

ROUNDHOUSE BIDS.

The Pennsylvania officials in this city have not been advised as to the successful bidder for the erection of the Pittsburg roundhouse, but circumstances which have transpired lately indicate that a Fort Wayne man may be awarded the contract. Two of the bidders who reside in this city have been called to Chief Engineer Rodd's office for a consultation and it is believed that one of them will get the prize, or possibly the work will be divided between them. Mr. Burgess, one of Mr. Rodd's assistants, is in the city today, looking over the plans for the proposed shops with Engineer of Maintenance of Way Blake.

SPRING INSPECTION IS ON.

President W. H. Canniff, General Superintendent A. W. Johnston, Superintendent of Motive Power John McKinzie and all the maintenance of way and transportation officials are out this week making a thorough inspection of the line. They are looking into the condition of the roadbed, the bridges, the culverts, interlocking and signal plants, depots and shop buildings and everything connected with the property that can be looked into. Their special train, including the private cars of Mr. Canniff and Mr. Johnston, left Stony Island at 7 o'clock this morning and will arrive here sometime this afternoon or evening. The party will remain over night here and tomorrow inspect the line from this city to Bellevue.

BUSINESS PICKING UP.

Traffic on the Nickel Plate, which has been light for three weeks, shows a disposition to pick up. In fact there has already been an improvement, both out of Chicago and from the connecting lines on the western division. The latter has increased to the point where another "short haul" train is required and yesterday the fourth engine and crew was put into service out of Bellevue. Engine 165, with Engineer M. T. Ocker and Fireman Joseph Schachtele in the cab, were sent east for that purpose. Another regular engine crew was put in the through service here yesterday also. Engineer John S. Lee, who had been temporarily firing for Passenger Engineer Michael Maroney, was given the new run and Fireman William Hurlburt was transferred from the freight to the passenger service to succeed Mr. Lee. Engineer Wells, also firing, was given engine 97 in freight service.

INDUSTRIAL NOTES.

Conductor Michael Cave, who was sick a few days, reported for work on the Pittsburg this morning.

Fireman Fred Roembke has been assigned to engine 221, at nights, in the Nickel Plate yards.

Lumber Foreman M. W. Kemp, of the Pittsburg, will make a business trip to Altoona in a few days.

Nickel Plate Switchman Jacob Weigle, who recently buried his baby, reported for duty this morning.

Martin Scheimann, of Madison township, took a position at the Pittsburg machine shop this morning.

Engines 526, 208, 164, 332 and 289 were turned out of the Pittsburg shops the past week, after receiving repairs.

Pittsburg Conductor W. M. Ronk is sick and his run on the road is being looked after by Conductor O. W. Bennett.

Julius Scheimann, who has been employed at the Pittsburg 'smith shop seven months, resigned that position this morning.

Wabash Switch Engineer Andy Sullivan is taking a lay off and Engineer Swartz is presiding at the throttle in the meantime.

Peter C. Travis, who was acting as traveling trainmaster on the Pittsburg for several months, has resumed his old place in the road service.

J. R. Spalding had an ear cut and Thomas K. Warner had his back sprained at the Pittsburg freight house last night. Both are truckmen.

Ed Dalman has succeeded Reuben Payne as night fireman at the electric works. The latter resigned to go to Colorado to work on a cattle ranch.

Pittsburg Switchman Earl Repine is off duty on account of the sickness of his child. Switchman Alex. Thavenet is off duty to attend a funeral of a relative.

Mrs. L. E. Rehling, wife of the assistant blacksmith foreman of the Pittsburg, went to Bingen, Ind., this morning to assist in taking care of her father, who is very sick.

John George Reiber, of the Pittsburg car shop, who left for Germany March 21, expecting to remain until June, will return home early, sailing for America next Tuesday

Nickel Plate Conductor Samuel Grable will devote a week to fixing up his cottage at Rome City and preparing for the summer campaign. He has taken a lay off for that purpose.

A special train of seven cars, carrying the Richard Mansfield theatrical troupe, passed through the city at 7 o'clock this morning. The company was en route from Toledo to Indianapolis.

John J. Beugnot, foreman of the Pittsburg car machine shop, is again confined to his home by sickness. He only recently recovered from an attack which kept him within doors several weeks.

The four machinists who resigned their positions at the Wabash shops yesterday were induced to take that step by offers of better positions elsewhere. J. A. Morell goes to the electric light works, David M. Littlejohn goes to Detroit, W. J. Sullivan takes a position at St. Louis, and Fred Vornheeder returns to the Grand Trunk shops at Battle Creek, Mich. Mr. Littlejohn worked many years in the shops and is a very popular man whom his shopmates regret to see go away.

Fred Stahl, a machinist's apprentice at the Wabash shops, had the end of the second finger of the left hand badly crushed in the gearing of a machine he was operating. The young fellow resides on Walnut street.

Nickel Plate Engineer Frank Davis, his wife and two children, have gone to Pennsylvania to spend a week with the lady's brother, an electrician who is soon to leave for England in the interest of the Westinghouse people.

Frederick W. Kroener, the Lake Shore switchman, who was badly injured several days ago, is a member of Fort Wayne lodge No. 10, A. O. U. W. He is getting along nicely, though it will be some time before he can resume work.

James McKinzie, foreman of the Nickel Plate shops at Stony Island, is very popular with the boys, who by common consent have recently christened him "Hero Jim." A day or two ago the oil house at Stony Island caught fire and Hero Jim was the only man within fighting distance at the time. He promptly grabbed a fifty-foot ladder, put it against the burning building, and with the assistance of the bucket brigade and the shop fire department, succeeded in putting out the fire at a small loss to the company.

The Lake Shore will put its summer time card into effect two weeks from next Sunday and it is quite likely that the train service will be augmented by the addition of another train each way. When the new trains go into service, the local freight will cease to carry passengers. Recent improvements in the Lake Shore's freight service have resulted in a corresponding increase in the business in and out of Fort Wayne and this has led the officials to believe the same satisfactory conditions will follow an improvement in the passenger service.

The Haberkorn-Haley company installed one of its engines in the Troy Steam laundry yesterday, this being the first engine turned out of the works, though there are several in various stages of construction and two or three about ready to leave the shop. The engine just installed is a fifty horse power affair, similar in all important points to the one which drives the machinery at the engine works and which was minutely described in these columns some weeks ago. The laundry people are engaged in making some improvements which will greatly facilitate work at that establishment.

Bon Ami
The Finest Cleaner Made
Will not scratch.

USE ALLEN'S FOOT-EASE
A powder to be shaken into the shoes. Your feet feel swollen, nervous and hot and get tired easily. If you have smarting feet or tight shoes, try Allen's Foot-Ease. It eases the feet, and makes walking easy. Cures swollen, sweating feet, ingrowing nails, blisters and callous spots. Relieves corns and bunions of all pain and gives rest and comfort. Try it today. Sold by all druggists and shoe stores for 25c. Don't accept any substitute. Trial package FREE. Address, Allen S. Olmsted, Le Roy, N. Y.

FREE CIGARS!
Send us your name and address for particulars how to obtain 25 twenty cent or 50 ten cent pure Havana Cigars ABSOLUTELY FREE.
CROMWELL CIGAR CO.
116 Nassau Street, New York.

—THE—
Citizens Trust Company,
Cor. Berry and Clinton Sts.
CAPITAL $200,000.00.
3 Per Cent. Interest Paid on Deposits.....
One Dollar
—AND UP.—
LOANS—Made on farm and city property at low rates.

..Fancy Shirt Waist..
and all kind of thin goods made at.....
235 E. Superior Street.
69, Old Number.

THE ALLEN COUNTY LOAN AND SAVINGS ASSOCIATION.
Opposite Postoffice.
PAYS 5 Per Cent. Interest on Stock
LOANS MONEY
at Low Rates.
Is a friend to rich and poor.
Assets $600,000

PROFESSIONAL.
DR. MARY WHERY,
PHYSICIAN AND SURGEON.
Office and residence, new number 326 Madison Street.
Specialty—Diseases of Women.
Telephone 470. Office hours, 9 a. m. to 3:30 p. m. and 7 to 8 p. m.

The People's Store.

For Saturday Only....

We Place on Sale 300 Dozen Children's Fine Ribbed Fast

BLACK HOSIERY

With double Sole and Knees, double high-spliced Heels, full regular made, fast black and stainless; always sold at 25c.

The entire lot placed on sale tomorrow only

At 15c Pair.

A complete line of all sizes and not a pair but what is first class in every respect and never sold before for less than 25c a pair. Trade in the morning if possible.

FREE! FREE!

Queen Quality Shoe for Women

Ease, Elegance, Durability, Comfort are all embodied in the Famous Queen Quality Shoes for Women, the best $3 Shoe on Earth. Oxfords $2.50 and $3.

FREE With every pair of QUEEN QUALITY Shoes sold, we give you FREE a handsome Photo-tone or Fine Colored Plate Picture, mounted ready for framing.

We have the Finest Line of Children's Shoes in Fort Wayne for the least money.

The People's Store.

What we Say is What we Mean.

There is no honor or profit in fooling people—especially the sick—our Vinol guarantee is made in good faith. Those who buy it and get no benefit from it may have their money back. Every sick person should be willing to try it on such terms.

People who are all run down—have no appetite—pale women and children—those who want to gain flesh—should try Vinol on our guarantee. It is just the medicine for old people and nursing mothers and all persons who have a hanging-on cough or have any throat and lung disease.

Everything that is in Vinol is plainly printed on the label of each package. We know Vinol is a splendid preparation, and in many cases we have been able to see for ourselves the wonderful results it brings about. Remember that we guarantee Vinol and refund the purchase money if you are not satisfied.

PELLENS & POLSTER
DRUGGISTS.

W. L. DOUGLAS
UNION MADE
SHOES
$3.50
PAY-ROLL $27,643 PER WEEK FOR LABOR ONLY.
Established July 6th, 1876.
ALL ONE PRICE, $3.50.

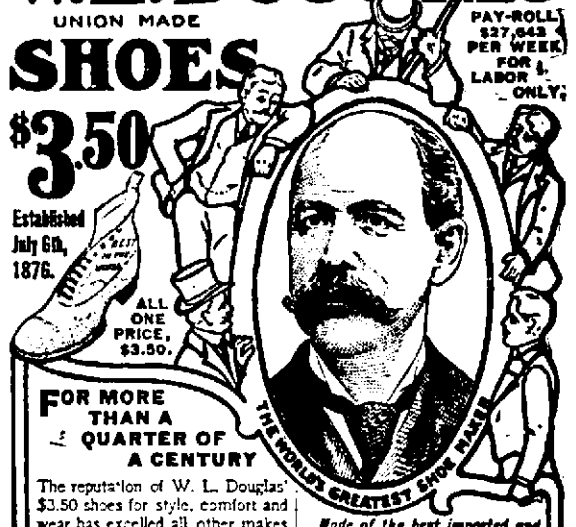

FOR MORE THAN A QUARTER OF A CENTURY
THE WORLD'S GREATEST SHOE MAKER

The reputation of W. L. Douglas' $3.50 shoes for style, comfort and wear has excelled all other makes sold for $3.50. They are worn by more men in all stations of life than any other make, because they are the only $3.50 shoes that in every way equal $5.00 and $6.00 shoes. They are the standard of the world. This is the reason W. L. Douglas sells more men's $3.50 shoes than any other two manufacturers.

Notice increase of sales:
1898, 748,706 Pairs.
1901, 1,566,720 Pairs.
Business More Than Doubled in Four Years.

Made of the best imported and American leathers, including Patent Corona Kid, Corona Colt, and National Kangaroo.

Sold by 63 Douglas Stores in American Cities, and the best shoe dealers everywhere

CAUTION! The genuine have W. L. Douglas' name and price stamped on the bottom.

Fast Color Eyelets and Always Black Hooks used.

Boys all wear W. L. Douglas $2.00 Strong Made Shoes; Youth's, $1.75.

Shoes by mail, 25 cts. extra. Illustrated Catalog free.
W. L. DOUGLAS,
Brockton, Mass.

FORT WAYNE: 80-82 Calhoun St.

...H. A. KIRCHEFER...
—DEALER IN—
House Paints, Oils, Varnishes, Painters' Supplies and Artists' Materials.
ALL KINDS OF FINE FRESCOING, WALL TINTING AND INTERIOR DECORATING.
10 Arcade Block - - - - - - - - - - - - Ground Floor.

A Close Inspection...
of our stock will teach that our HATS and MEN'S FURNISHINGS are a little better and our prices a little bit lower than any store in town. Our Spring Stock is entirely NEW. SATISFACTION GUARANTEED OR MONEY REFUNDED.
F. H. BOHNE & BRO., 824 and 1416 Calhoun St.
POPULAR PRICE HATTERS AND FURNISHERS.

The Rurode DRY GOODS CO.

Parasols.

News of new parasols, a little early perhaps, but the choosing is better now while the stock is fresh. You'll find an elaborate display here of the newest and dainties conceits in sunshades, priced so reasonable that you will be glad to make your selection now. All the newest silks; all the newest handles; all prices, from $1.00 up to $25.00.

Wash Goods.

The first wash goods bargain of the season. A fortunate purchase enables us to offer 2,500 yards of Guaze Rays Lawns, one of the season's most desirable fabrics, in choice patterns and beautiful color effects. Price should be 15c; we offer them at 10C A YARD.

Stationery.

The increasing business in our stationery department demanded more room. You'll find it now just a little further back in the store, prepared to show the very newest and up-to-date styles in stationery for correct correspondence.

It is economical to buy writing paper by the pound. We offer special values at 15c and 25c a pound.

Good values in box papers in all correct shades, 15c, 25c and 35c a box.

We are prepared to execute orders for engraving wedding invitations, at home, visiting and reception cards.

All the new copyrighted books are received as soon as published. We sell them at 99c each.

Shirt Waists.

The shirt-waist girl will be queen of May and every other month, for that matter. Every reason why shirt waists should be popular. They are handy, neat, tasty and fashionable for house and street. They are economical when bought here, for you get much for little. See our values for 50c, 75c, $1.00 and $1.50; better ones, of course, up to $8.50 each.

25 Cents Worth for 15 Cents.

That ought to interest you, whether you need handkerchiefs or not. We offer 50 dozen sheer lawn Handkerchiefs, embroidered in dainty patterns and well worth 25c, for 15C EACH.

50 dozen all linen and Swiss embroidered Handkerchiefs, all choice patterns, 12½C EACH.

Housekeepers' Needs.

Is there anything needed for the house decorative or useful? What about linens? It will pay you to keep your eye on our linen department. There is always something new, at prices that will interest you. In Table Linens, Towels, Crashes, Bed Spreads, etc. How about sheets, pillow cases and domestics? There is always something doing in these lines that will save you money.

LACE CURTAINS.

During the spring housecleaning and rearranging, you may find that some new Curtains are needed. You'll not only find all the new kinds of Curtains here, but you'll find them in great variety at new prices—lower prices than ever before, even here where low prices rule.

Ruffled Muslin Curtains, the home made sort that wear well and wash well. Plain white and with fancy designs, special values at 75c, 85c, $1.00 and up to $2.50 a pair.

The popular Arabian Lace Curtains at less than makers' prices; beautiful designs at $4.50, $5.00, $6.00, $6.50 and up to $12.00 a pair.

Irish Point Curtains, many choice styles to choose from and all of unusual value, $4.00 to $8.00 a pair.

Nottingham Lace Curtains at any price you want to pay. We start them at 65c and up to $7.00 a pair, with many styles and prices between.

Battenberg and Brussels Lace Curtains, beautiful patterns, at very low prices.

All sorts of Curtain materials by the yard, qualities and prices that are right.

CARPETS, CARPETS, CARPETS.

If you are thinking of buying a carpet, visit the finest carpet room in the state. We sell carpets just as we sell all other merchandise—to your advantage. Carpets at mill prices, that's the carpet story here, and the largest and best selected stock in town to choose from. There's half an acre of carpets here worthy, dependable carpets, too, at very taking prices. Just now we are showing remarkable values in Ingrain Carpets, the season's brightest and newest styles.

So many people have contracted the rug habit that we have enlarged our stock. We can please the most critical rug lover in both Oriental and Domestic Rugs of all sizes.

THE RURODE DRY GOODS CO.

It's Getting Noised Around.....

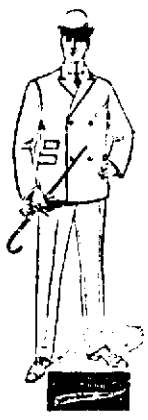

—we hear it every day—that our stock of both Clothing and Furnishings is one of the best selected ones ever shown in this city. We try to show something just a little different from the usual, no higher in price, but with that indescribable something that adds character and style to what are so often commonplace garments.

We try to keep something new coming all the time. This morning, for instance, we opened another line of those new two-button double-breasted Suits and two new lines of handsome brown mixtures. They're it, you know, this season. All three lots, $18.00.

Others $10, $12, $15, up to $25.

The handsomest Top Coat at $15 you were ever shown.
Shirts, $1.00, $1.50, $2.00, $2.50 and $3.00.
Hats, all new ones, $2.00, $3.00, $3.50.
Ladies' Stocks and Sweaters.

Shields' Clothing Co.,

722 Calhoun St. - Opposite Court House.

...M. APP...

New Spring Footwear.

We are ready to show you new SPRING FOOTWEAR, combining ARTISTIC Shoemaking with PERFECT fitting qualities, and the very BEST values for price.

NEW LASTS. NEW PATTERNS. NEW IDEAS.

M. APP, 106 CALHOUN STREET.

Buy of the MAKER!

We handle the most complete line of Umbrellas, Parasols, Baby Cab Parasols and Lace Covers in town. We only carry the best at the lowest prices.

Umbrellas repaired and recovered from 25c up to $1.00, in all colors.

F. FELDMAN'S EXCLUSIVE UMBRELLA STORE, 15 Court Street, Foster Block.

SPECIALS FOR SATURDAY.

Children's muslin drawers, sizes 1 to 12 years, 3½-inch hem and cluster tucks, all sizes, 10c pair.

Children's muslin gowns, sizes 1 to 14 years, cambric ruffle trimmed, all sizes, at 21c.

Children's cambric skirts, sizes 3 to 14 years, 1-inch hemstitched flounce, all sizes, 33c.

A magnificent new line of infants' slips and children's white dresses, both long and short sleeves, latest styles, 6 months' size to 4 years, at specially low prices.

A ladies' special number of cambric drawers, with six-cluster tucks and five-inch embroidered flounce, 69c quality, special price 49c pair.

Our line of ladies' shirt waists, both white and colored, is the most complete in the city. Full lines of open front and open back. A special white waist for tomorrow, pin tucked front and back, 69c quality, for 50c.

100 ladies' colored jackets, tan, brown, mode and grey, all sizes, special for tomorrow, $3.75.

Children's jackets, full line, at special prices.

A ladies' walking skirt in Oxford, black and brown, $6.00 quality, for $4.47.

Ladies' pink, blue and white straight front Batiste corset, 75c quality, at 50c each.

A splendid linen finish crash, worth 6c yard, special at 4c yard.

White and black Val laces and Cluny laces, at sale prices.

Cluny laces, $1.20 doz., at 60c doz.
Val laces, 35c doz, at 18c doz.
Val laces, 40c doz, at 20c doz.
Val laces, 70c doz., at 35c doz.

Larger assortment sold by dozen only.

Ladies' black hose, with black or white foot, 15c pair; two pair, 25c.

100 doz. child's heavy ribbed black cotton hose, double knee, special, three pair for 25c.

Ladies' sleeveless Jersey ribbed vests, 5c, 8c, 10c.

Special prices on all other grades of underwear.

An all-wool Etamine, full range of colors, special for tomorrow, 42c yd.

A 58-inch Melton suiting for walking skirts, $1.25 quality, at 98c yd.

Every yard of silk in our silk department, black and colors, plain and fancy, discounted tomorrow 10 per cent., including crepe de chene, grenedine, morics, foulards, taffetas, China and wash silk, all discounted 10 per cent. a yard.

WOLF & DESSAUER.
70 and 72 Calhoun St.

HOME FROM THE PHILIPPINES

Capt. Ivers Leonard, U. S. army, will give an interesting talk on these islands, illustrated with stereopticon views, at the Wayne street M. E. church, Friday evening next, May 2. Admission, 15 cents. 1-2t

Base ball in Toledo next Sunday. Round trip tickets $1.00, via Wabash R. R. 2915

ORANGE SALE AND BIG BARGAINS.

Sweet, juicy Oranges, 17c doz.
Large Wax Lemons, 20c doz.
Ripe large Bananas, 15c doz.
Fancy Chocolate Drops, 10c lb.
Fancy Bon Bons, 10c lb.
Fancy assorted Caramels, 10c lb.
Fox's Ginger Snaps, 6c lb.

Fresh Strawberries, Radishes, Onions, Rhubarb, Lettuce and Spinach. Remember our cash checks; they are a big discount.

Both phones 85.

FRANK H. HILGEMANN.

LAWN MOWERS.

If you want a first-class tool you can save money in buying the Sterling or Banner Lawn Mower. Sold at a bargain.

D. SHORDON & CO.,
2-3t 223 E. Columbia St.

The Evening Sentinel.

FRIDAY, MAY 2, 1902.

OUR TELEPHONES.

Editorial Rooms 850
Business Office 173

THE WEATHER.

Chicago, May 2.—Forecast for Indiana: Partly cloudy tonight and Saturday with probably showers and thunderstorms; southerly winds.

LOCAL LINES.

The Epicurean club will attend a ball at Huntington this evening.

The regular monthly business meeting of the English Lutheran Church of the Redeemer, will be held at the church at 7:45 this evening.

Mrs. Edward White and Mrs Minnie Graves-Brown leave this evening for New York, from which place Mrs. White will sail for a visit in Europe. She will be absent about three months.

George Brown, of Wallen, entertained the P. F. D. club and friends, of this city, in compliment to Miss Naomi Kayser, who leaves soon for Pennsylvania. Music and games were the features of the evening and a luncheon was served at midnight. Some very enjoyable musical numbers were contributed by the P. F. D. orchestra and quartet.

The Blues will open the base ball season at Columbia City next Sunday, where an interesting game is expected. The Columbia City team is a fine one, much stronger than the team of last year. The Blues' line-up will be as follows: Harrod, 3b; Strader, ss; Gage, 2b; Hildinger, 1b; Rumm, lf; Koons, cf; Holzhauer, rf; Longfield, c; Smith and Walda, p.

CARPETS, RUGS, LINOLEUMS, STRAW MATTINGS AND LACE CURTAINS.

The immense stocks carried in this department and the wonderful extent of its sales this spring have made it necessary for us to have more selling space.

We will occupy as soon as possible the second floor, corner Wayne and Calhoun streets, where better facilities will be had to handle the increasing trade.

Our supply consists of practically every grade and every style worth buying, suitable for parlors, halls, libraries, dining rooms, summer cottages, etc.

The satisfaction that accompanies every purchase has caused this department to be known as headquarters.

Our prices are always as low, and quite frequently lower, than those prevailing on similar grades sold elsewhere. They invite comparison in every instance.

Make selections early while assortments are complete and have them put down when wanted.

WHITE FRUIT HOUSE.

Jacob Dillinger was at Huntington Wednesday.

STRAWBERRIES, PINE APPLES AND FRESH VEGETABLES.

Choice Pines, 17c; extra, 22c.
Fresh Green Peas, 8c qut.
Wax and String Beans, 8c qut.
Fresh Asparagus, 6c bunch.
Large Cucumbers, 9c each.
Fancy Ripe Tomatoes, 10c lb.
Fancy Lettuce, 12½c lb.
Fresh Spinach, 20c pk.
New Potatoes, 55c pk.
Bermuda Onions, 10c qut.

WHITE FRUIT HOUSE.

MONEY TO LOAN.

On Real Estate or Personal Security. C. F. Pfeiffer, Rooms 6-7 Bass Block. tf

AT THE CENTRAL GROCERY.

Southern Strawberries, 17c quart.
Pine Apples, 15c; extra, 18c each.
Cauliflower, 20c and 25c each.
New Beets, 8c bunch.
Home-grown Radishes, 2 bunch 5c.
Pie Plant, 2 bunch 5c.
Cucumbers, large, 10c each.
New Wax Beans, 10c quart.
New Green Peas, 8c quart.
Sweet California Oranges, 20c doz.
Extra large Naval Oranges, 30c doz.
Fancy Wax Lemons, 20c doz.

FRIEBURGER & MICHEL.
Phone 1800.

Read the Auction Sale advertisement of the Riverside Land Co. in this issue. 25-tf

FLOUR AND SMOKED MEATS.

All City Brands Flour, $4.00 bbl.
Pillsbury's 4X Flour, $1.20 sack.
Swansdown Cake Flour, 25c pkg.
Pine Grove Pastry Flour, 40c sack.
Small Fancy Picnic Hams, 11c lb.
Extra Sugar Cured Hams, 13c lb.
Selected Breakfast Bacon, 14c lb.
Country Cured Bacon, 12½c lb.

Notice.—Owing to the high prices of FRESH Meats, we will discontinue to sell Fresh Meats after this week, but will carry a full stock of Smoked Meats.

GREATEST GROCERY CO.

50 DOZ.

LADIES' SHIRT WAISTS—BRAND NEW OF THIS SEASON'S MANUFACTURE.

Closed out from a manufacturer for spot cash, will be sold tomorrow as follows:

75c Ladies' Shirt Waist, sold for 25c.

$1.00 Ladies' Shirt Waist, sold for 58c.

$1.50 Ladies' Shirt Waist, sold for 78c.

$2.00 Ladies' Shirt Waist, sold for 98c.

$2.50 Ladies' Shirt Waist, sold for $1.24.

Sizes are incomplete therefore call early tomorrow morning.

One lot of very wide embroideries, worth 25c a yard, sold tomorrow at 12½c a yard.

LAST CALL.

We offer tomorrow the last lot of our famous fancy ribbons that are worth 25 to 35c a yard, at the extreme low price of 11c a yard.

Entire stock of Ladies' tailor-made Suits, sold tomorrow at ¼ off regular price.

THE FRANK DRY GOODS CO.

IF YOU WANT TO SAVE half the hard work cleaning house, send your carpets to the Zimmer. 'Phone 496. 17-tf

Read the People's store ad.

ATTRACTIVE

AND UNMATCHABLE BARGAINS.

The brilliant display at James M. Kane's of High Class Go-Carts at $7.00, $8.50, $10.00 and up, is bewitching. Fishing Tackle of every kind; new Casting Rods, new Minnow Traps, Weedless Hooks. Every new and up-to-date Casting Line; Reels from 6c to $15.00 each. Sporting goods very cheap. Infielders Gloves, worth $1.25, go at 75c; Hammocks from 50c to $5.00; 3,000 pounds in weight of new Hammocks to select from; Stockings, the best ever sold for 10c; Trunks, $1.75 and up to $9.00; Bird Cages, 50c to $4; Fancy Baskets from 10c to $4.00; Parasols from 10c to $5.00; Fans, Pocket Books, Belts and Notions of all kinds. Buy your goods at James M. Kane's and save money.

CALL ON US:

Granulated Sugar, 5c lb.
Roast Coffee, 10c lb.
Shred Cocoanut, 15c lb.
Sun Dried Apples, 5c lb.
Best Clothespins, 1c doz.
Floor Oil Cloth, 20c and 25c yd.
EAST LEWIS STREET CASH STORE.
959 East Lewis. Phone 788.

S. GANZER PROP.

TOO LATE FOR CLASSIFICATION.

WANTED—A kiss of Satin-Skin Powder removes that "shiny look," replaces unsightliness with beauty. Flesh, white or brunette. 25c. Rurode's. f

LESS

Goods on our floor now than two weeks ago. Only a few weeks more and we will have every piece sold, more bargains here

THAN

Ever offered to the public of Fort Wayne. Your neighbors have taken advantage of this GREAT FURNITURE SALE at less than

COST

Now we want you to share in the economy of buying.

W. J. Kettler & Son,

135 CALHOUN ST., Sheaff's Old Stand.

NO MONEY DOWN

— OPERATORS OF 30 STORES —

Bargains this Week

In our Ladies' Department we are offering special bargains for this week. We do this simply to attract new trade and to demonstrate that with our liberal credit system we are able to offer values which would make the largest cash store hesitate.

Bargains in Ladies' Tailor-made Suits, Silk Raglans, Spring Jackets, Graceful Skirts, Petticoats, fine Millinery and Silk Waists. Credit will obtain any of these bargains. Men's and Boys' Clothing.

Menter, Rosenbloom & Co.,

921 CALHOUN ST., (OLD NO. 109.)

"It's a good thing LAVEY'S have it."

One You'll Like....

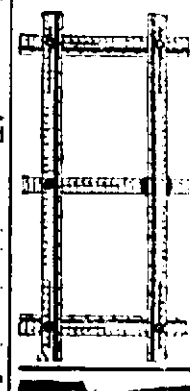

Our "NO-SAG CURTAIN STRETCHER" is just what the name implies. Guaranteed not to sag, and leave your curtains all awry and out of shape after drying. It's suitable for lace curtains or any other style; also for drying comforters and quilts, the pins being rust proof they cannot damage the fabric. The "No-Sag" is both simple and effective. Place the stretcher on your lawn, mount your curtains after washing and the sun will do the rest. The price is $1.50. We have many other house furnishing devices that prove just as convenient. We aim to carry everything that is in demand. If we haven't got it, tell us, and we'll get it for you. We're in the business to accommodate you. You can't trouble us.

BOTH PHONES 149 LAVEY'S UP-TO-DATE HARDWARE STORE 19 and 21 W. MAIN ST.